'69 the LIGHT TOWER

GEN

ALLEN COUNTY PUBLIC LIBRARY
3 1833 01865 7830

GC
977.202
F77BCO,
1969

THE LIGHT TOWER 1969

FORT WAYNE BIBLE COLLEGE
800 West Rudisill Boulevard
Fort Wayne, Indiana
46897

Be Ye Followers of Christ . . .

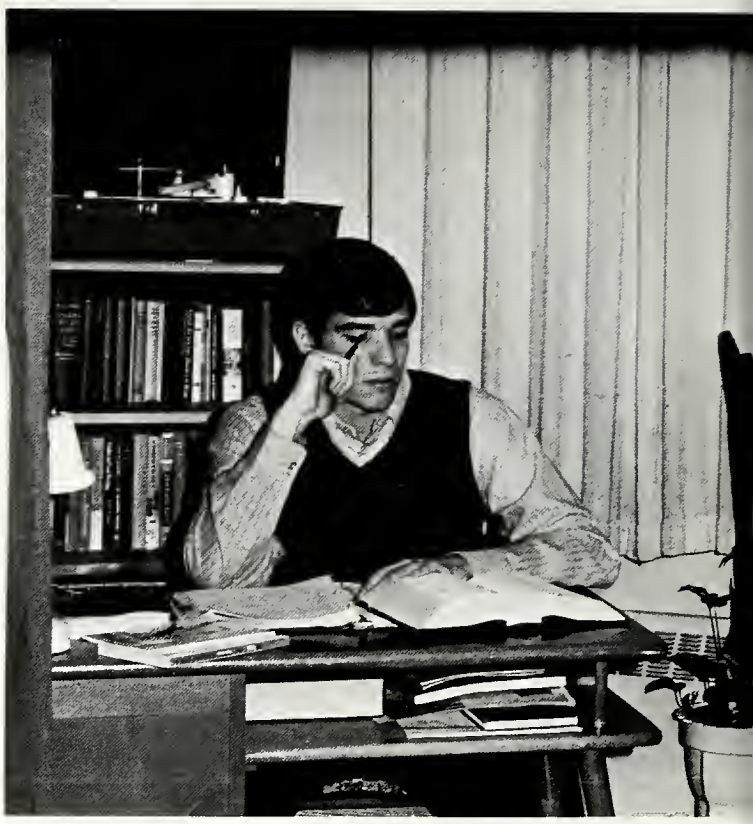

To be like Christ . . . this is the goal of the Christian. In being a follower of Christ, we are to be guided by the pattern that He left which is found in Luke 2:52 . . . "And Jesus increased in wisdom and stature, and in favor with God and man." In this verse we find the four areas . . . mental, physical, spiritual and social . . . we are to follow Christ's example. Our college

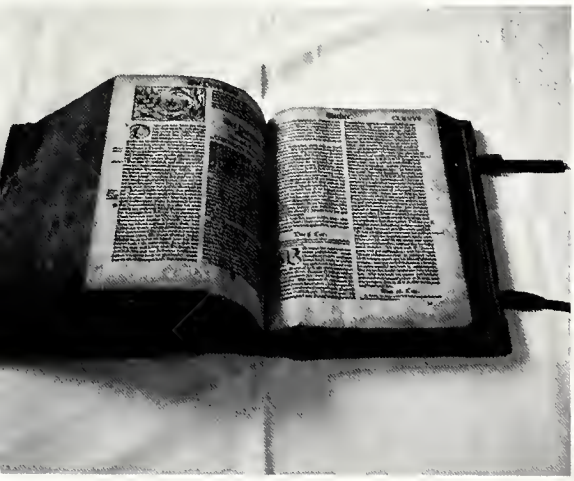

strives to develop these
four areas in our life to the
fullest extent. The mental
area of our life is developed through
our studies. The athletic
program gives us the chance
to develop physically. Through our Christian
service ministries and
our own devotions we grow in
favor with God. Developing our social
area of life is accomplished
through many social events.
The best way to be like Christ is, FOLLOW HIM.

Ira Gerig . . . We Dedicate This to You.

You have been more than just a teacher to the students of Fort Wayne Bible College. As we observe the life which you live before us, we see a man dedicated to his job, his school, his students, and his God. We see a man who is a true follower of Christ, who is an example for any Christian. We see a man who is a master at instrumental and vocal music, and we see a man who combines genuine wit and appreciation of good music in the conducting of song services. We also see a man with ability in the area of composing who is willing to share it by helping write several year choruses for our college. In the field of teaching, we see a man who can lead a large class or one individual student equally well. We see a man who has given more than fifteen years of his life to the service of God within the sphere of Fort Wayne Bible College.

Because we see this in your life, because you are what you are, we dedicate this 1969 Light Tower to you, Ira Gerig.

Mr. Gerig is the "King of Beasts" in his corner kingdom.

By the looks of Ira's face, he had to score this before his morning coffee.

The new harpsichord lets Mr. Gerig recreate Bach's melodies.

Now Ira will honor us with a selection on the fanbelt.

His "Master Touch" adds reverence to our chapel services.

Dr. Gerig takes a moment to relax.

Dr. Gerig, Our President

Dr. Jared F. Gerig has been president of the college since 1958. Since that time, he has led our college forward in the service of Christ. A dedicated man of God, Dr. Gerig uses his talents to help lead others down the road of life-long service. The role of teacher, traveler, pastor and president have lead him into a service which for years has been by the light of Jesus Christ. We have observed this man living before us the life which he tells us to live. He is not only our president, but also our leader in the fullest meaning of the word. As we learn not only facts and theories but also the "how-to" of spiritual living, we can look to our president as one who has trod the path of following Christ before us, one who knows the way and one who is more than willing to guide others.

The Dean of Education

Dedicated to scholarly pursuits yet also to practical principles, dedicated to educational advancement yet also to treasured tradition, and dedicated to wise supervision yet to compassionate council, Dr. Timothy M. Warner is the man whom God advanced to Dean of Education of Fort Wayne Bible College less than two years ago. Besides still teaching a few missions courses and giving advice to students and teachers, Dr. Warner finds time to narrate for the band while on tour, attend almost every function of the college, serve on various committees, and administrate the various duties of his busy office. One of his educational maxims is "let the freedom Christ gives guide a student in his search for truth, for all truth originates from the Godhead and man's mind, all minds, in fact, will ultimately acknowledge this absolute." Yes, our college has an administrator who loves his work, his faculty, staff and students, and who loves our Lord.

Dr. Warner is always ready to help students.

ADMINISTRATION

The administration of Fort Wayne Bible College takes the lead in guiding the student in all facets of his college life.
The diligence and concern of the administrators are instrumental in helping the student develop mentally, physically, socially, and spiritually.
Through the courses, extracurricular activities, and Christian Service assignments, students learn to become faithful and efficient followers of Christ.

The Governing Board of Fort Wayne Bible College

W. J. Bicket

J. Francis Chase

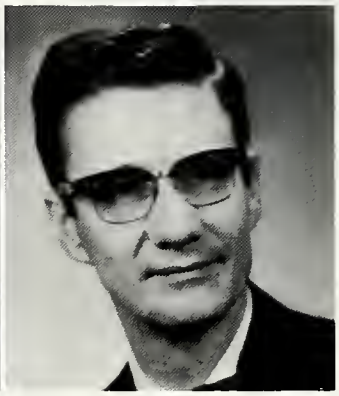

Paul Erdel

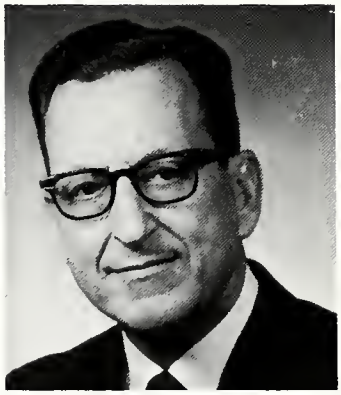

Tillman Habegger

Carl Miller

J. V. Nussbaum

Milo Nussbaum

NOT PICTURED
Henry Amstutz
Forrest Balsinger
James N. Beltz
Evan H. Bergwall
Donald P. Chase
Ezra P. Steiner
Roy Ramseyer
Clyde W. Taylor

Vernon Peterson

John Stucky

The Department of Education

Dr. Timothy M. Warner
Dean of Education

Dr. Warner's inspiring ideas and guiding are an asset to the school.

Edith Ehlke
Head Librarian

Joy Gerig
Director of Christian Service

Weldon O. Klopfenstein
Director of Correspondence Studies

Dr. Edward D. Simpson
Chairman, Division of Christian Ministries

Dr. W. Forest Weddle
Chairman, Division of Arts and Sciences

Herald J. Welty
Registrar

The Personal Deans

Cyril H. Eicher, Dean of Students

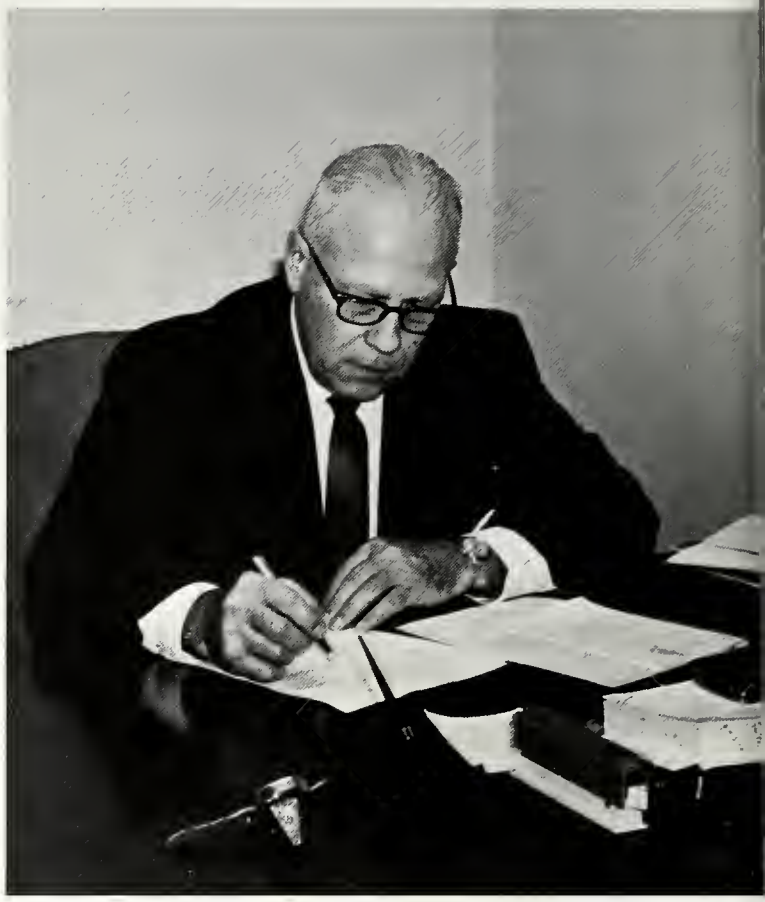

Dean Eicher sends out his daily notes.

Donna M. Lutton, Dean of Women

Willard Rowell, Dean of Men

Administrators of College Relations

Robert Weyeneth
Director of College Relations

Grant Hoatson
Director of Public Information

Harlan Wright
Alumni Co-ordinator

Harold Ranes
Field Representative

Financial Administrators

Victor Nantz
Business Manager

Evelyne R. Schmidt
Assistant Treasurer

Faculty and Staff

Our faculty and staff are composed of dedicated Christians who are committed to the task of being followers of Jesus Christ. We can see in the lives of all our faculty and staff a sincere desire to live up to guidelines given by God in his Word. They conscientiously take an interest in all of their students. We feel justifiably proud of our faculty and staff and the services they render.

Christian Ministries

Dr. Edward D. Simpson
Chairman of Christian Ministries

Mr. Arlan Birkey
Instructor of Greek and Bible

Dr. Wesley L. Gerig
Chairman of Biblical Studies Department

Dr. Gene H. Hovee
Assistant Professor of Bible and Homiletics

Dr. Frances Simpson
Chairman, Christian Education

Mr. Wayne Widder
Instructor, Christian Education

Dr. Timothy Warner
Chairman of Missions Department

Dr. Daryl Cartmel
Assistant Professor, Missions Department

Mr. Robert C. Strubhar
Chairman, Department of Pastoral Training

Arts and Sciences

Dr. Forest Weddle
Chairman, Division of Arts and Sciences

Miss Eunice Conrad
Chairman, Department of Communications

Mr. Elmer Soden
Assistant Professor, Speech

Mr. Leon Pippin
Instructor, Speech and English

Mr. Ira Gerig
Chairman, Department of Music and Fine Arts

Miss Marilyn Anderson
Instructor, Music

Mr. Earl Cunningham
Assistant Professor, Music

Miss Marlene Langosch
Assistant Professor, Music

Mr. Jay Platte
Instructor, Music and Christian Service

Mrs. Eloise Guy
Instructor, Music

Mrs. Olga Mittelstadt
Instructor, Music

Mr. Tullio Tutrinoli

Mrs. Ellen Soden
Instructor, Art and Music

Mr. Ralph Gallagher
Chairman, Department of Natural-Social Science

Dr. Robert Hughes
Assistant Professor, Science

Mr. Don Klopfenstein
Assistant Professor, History

Miss Joan Mayers
Instructor, Psychology

Mr. Stephen Morley
Instructor, Physical Education, Coach

Mrs. Helen Macklin
Assistant Professor, Physical Education

Mr. Ted Nickel
Chairman, Department of Teacher Education

Mrs. Fern Friedley
Director, Developmental Reading

Mr. Nelson Gould
Director, Audio-Visual Aids

Mr. Glenn McHatton
Instructor, Elementary Education

Staff

Margaret Artoux
Secretary, Business Office

Sandra K. Barnhardt
Cashier and Bookkeeper

Theda Beitler
Bookstore Manager

Kenneth M. Birky
Physical Plant Department

Adolph Bley
Physical Plant Department

Alice R. Blodgett
Nurse, Supervisor, Residence Hall

Samuel O. Brandenberg
Physical Plant Department

Wava Bueschlen
Secretary, Dean of Students' Office

Ruth Burns
Secretary, Dean's Office

Martha Carney
Cook

Sheryl L. Chamberlain
Secretary, College Relations Office

Barbara L. Coon
Director, Student Employment

Irene Cox
Cook

Freeda Dafforn
Director of Food Service

Cleo Degler
Cook

Marilyn Dissinger
Secretary, Director of Christian Service

Beverly Gilliland
Secretary, Dean of Men, Women

Alma Hake
Receptionist, Founders Office

Orlys V. Hake
Physical Plant Department

Ada M. Haussen
Physical Plant Department

Donna Herrick
Secretary, Director of Public Information

Agnes Imel
Cook

Adelle Isaac
Secretary, Registrar

Judie Kane
Library Assistant

Ellie Keen
Secretary, Business Manager's Office

Jean McHatton
Assistant Secretary, Registrar's Office

Linda Mosier
Assistant in Christian Education Department

Ann Neuenschwander
Secretary, President's Office

Rose Ann Nickel
Library Assistant

Noah H. Oyer
Physical Plant Department

Marie Popps
Assistant Director of Food Service

Clara Reynolds
Cook

Edison D. Reynolds
Physical Plant Department

Jean M. Ross
Secretary, Head Librarian

Lavera M. Sauder
Clerk, Mailing Room

Kay Schladenhauffen
Printer

Ella Singer
Secretary, Business Office

Pat Sommers
Cook; Supervisor, Bethany Hall

Elizabeth Steiner
Supervisor, Lexington Dormitory

Patricia Syndram
Assistant, Director of Christian Service

Vernon Van Note
Instructor, Catalog Librarian

Viola Wagley
Bookkeeper

Elizabeth Walker
Library Assistant

Max D. Wanner
Assistant Dean of Men; Supervisor of Schultz

Miriam Welty
Secretary, Alumni Coordinator

SENIORS

The senior class of Fort Wayne Bible College owes much to efficient leadership. Through the years, they have been guided into truth by the dedicated administrators and instructors of the college. But during these years of study, there has also come a growing consciousness of spiritual guidance from the greatest Leader of all.
Now that school is over, we must go forth to the highest goal that a man can reach—
to be a follower of Christ.

Dick Kelsey
President

Garold Quick
Vice-President

Helen McIntosh
Secretary

Class Officers . . . 1969

Carl Sovine
Treasurer

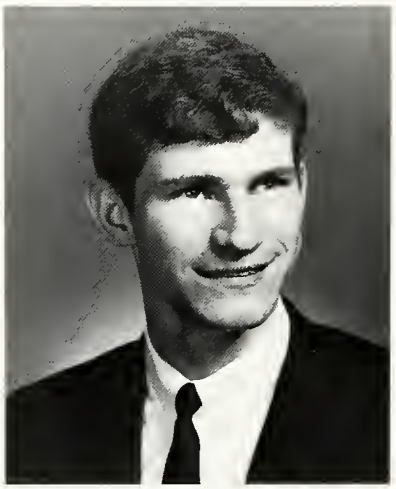

Warren Hiebert
Chaplain

Jerilyn Weaver applies all she ever learned in Home Economics.

Kathleen Anderson
Elementary Education

Marilyn Avery
Elementary Education & Missions

Sharon Beitler
Missions

Barbara Bopp
Christian Education

Naomi Buckles
Elementary Education

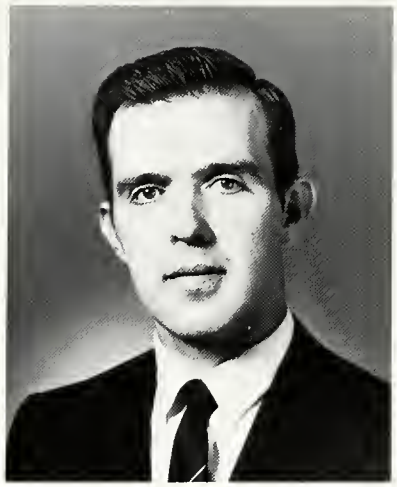

Larry Clements
Elementary Education

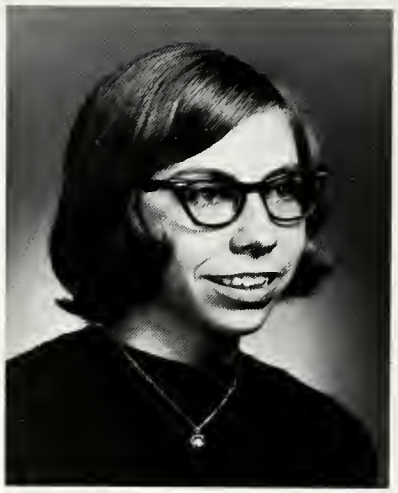

Barbara Corrie
Missionary Nursing

Warren Crawfis
Standard Bible

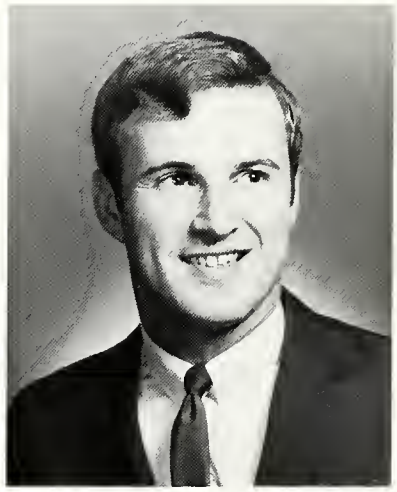

Glen Crosier
Christian Education

Joyce Edgar
Elementary Education

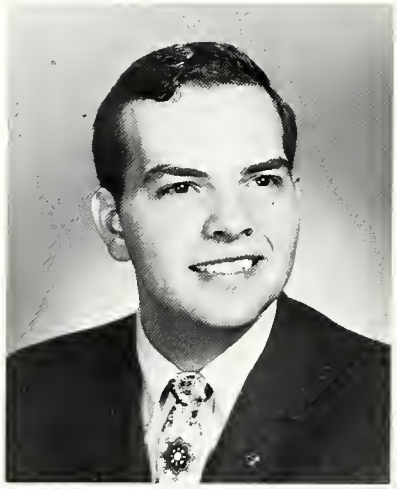

Richard Foust
Pastoral Training

Constance Fox
Christian Education

Geneveive Fruchey
Missionary Nursing

John Garner
Pastoral Training

Janet Gerig
Elementary Education

Olive Gifford
Missionary Nursing

Gary Green
Elementary Education & Missions

Rhoda Hartley
Elementary Education & Missions

Donovan Houdeshell
Missions

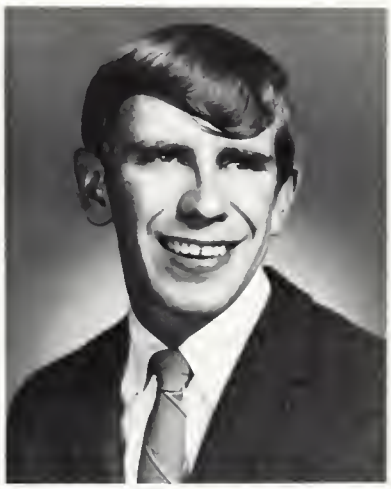

Herbert Hughes
Christian Education & Missions

Patricia Hutchison
Christian Education

Steven Jacob
Pastoral Training

Lillian Kaspersen
Christian Education and Missions

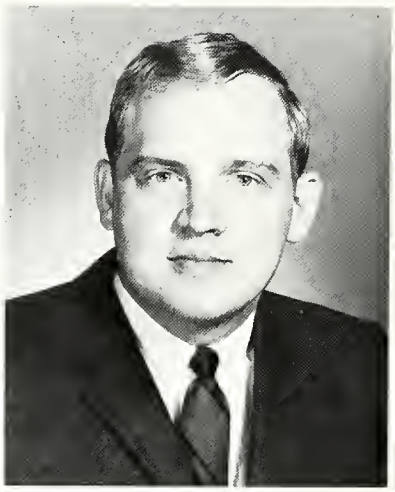

George Keifer
Pre-Seminary

Belinda Keith
Elementary Education

Sandra Kelsey
Christian Education

Nancy Kyrk
Music

Donald Leach
Pastoral Training

Shirley Lee
Elementary Education

Carol McAfee
Elementary Education

Paula McAfee
Elementary Education

Shirley Mertz
Music Education

Terry Miller
Christian Education & Missions

Jeray Moser
Christian Education

Michael Moser
Missions

Cynthia Myers
Elementary Education & Missions

Leonard Myers
Pastoral Training

Rosemary Niswander
Missionary Nursing

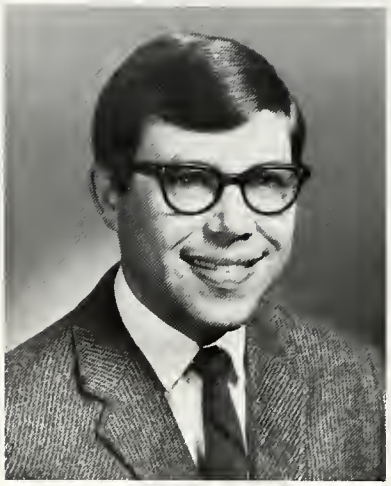

Jay Platte
Music Education

Nancy Richardson
Elementary Education & Missions

Margaret Riegel
Christian Education & Music

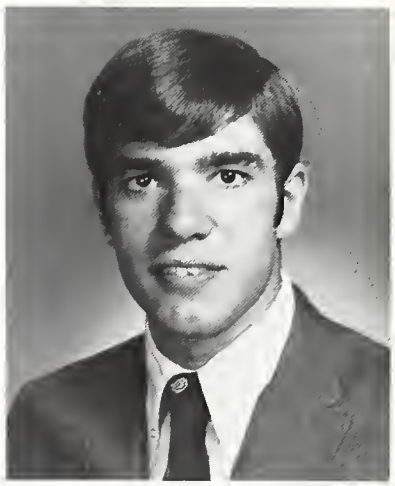

Roger Ringenberg
Pastoral Training

Linda Rost
Elementary Education

Kay Schumacher
Missionary Nursing

Barbara Senkel
Elementary Education and Missions

Lillian Sintay
Elementary Education

Elizabeth Snyder
Elementary Education

Shirley Speicher
Elementary Education

John Strubhar
Pre-Seminary

Sandra Strubhar
Elementary Education

Linda Trail
Elementary Education

Peggy Vorholzer
Elementary Education

John Walrath
Elementary Education

Anita Warner
Christian Education

Jerilyn Weaver
Missions

Jacqueline Weber
Music

Chris Williamson
Missions

Daniel Willis
Missions

Nancy Worden
Elementary Education & Missions

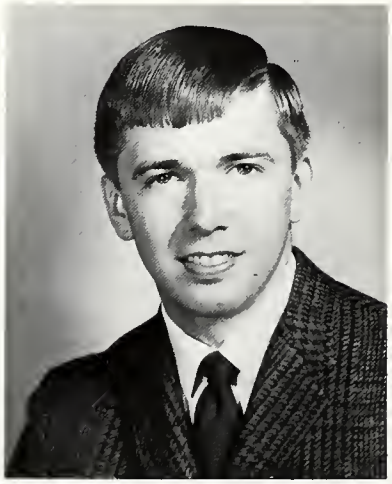

Philip Yntema
Pre-Seminary

Juanita Young
Music

Who's Who in American Colleges.

Larry Clements

Nancy Kyrk

Shirley Mertz

Jay Platte

Roger Ringenberg

John Strubhar

Sandra Strubhar

Jacqueline Weber

Jerilyn Weaver

ANDERSON, KATHLEEN
SEA—3,4.

AVERY, MARILYN
SEA; C&MA Club—3; Booster Club—2.

BEITLER, SHARON
Yearbook—4; MCA Club—3,4; Band—1.

BOPP, BARBARA
MC Club—3,4.

BUCKELS, NAOMI

CLEMENTS, LARRY
Student Council Rep.—3; Honor Society Committee—3,4; Play—3.

CORRIE, BARBARA

CRAWFIS, WARREN

CROSIER, GLEN

EDGAR, JOYCE
Girl's volleyball, basketball & softball; Women's Chorus—4; SMF Endsemble—3; Band; Student Advisor—3; C&MA social chairman; Youth Conference Prayer Committee.

FOUST, DICK
Youth Conference Chairman—3; Youth Conference Art Committee Chairman—2; Voice Staff—4; Play—1; Missionary Conference Music; Gospel Team—1,2.

FOX, CONNIE
Student Advisor—2; SMF Secretary—4; Play—3,4; Yearbook 4; Greek Club—3,4.

FRUCHEY, GENEVIEVE
WRA—3,4.

GARNER, JOHN
Student Council—4; Greek Club—2,3; Yearbook—2.

GERIG, JANET
SEA; MC Club—3,4.

GIFFORD, OLIVE

GREEN, GARY
Student Council—3; Circle K, Vice-President—2,3,4; C&MA Vice-President; SEA Vice-President; Tennis—3 yrs.; Jr-Sr Banquet Committee; Head Usher; Student Advisor; Youth Conference.

HARTLEY, RHODA
WRA President—3,4,5; Yearbook—3,4; Student Voice; Cheerleader; Christmas Program Committee.

HIEBERT, WARREN
Class Chaplin—4; Student Council—1; SMF Treasurer.

HOUDESHELL, DONOVAN
Greek Club—2,3.

HUGHS, HERB

HUTCHISON, PATRICIA
Play—3; Christian Ministries Retreat—2; Spring Banquet—2, 3; Yearbook—2; Christmas Banquet Chairman—4.

JACOB, STEVE
Greek Club—2,3,4.

KASPERSEN, LILLIAN
Girl's Softball team; Spring Banquet Chairman—4; Dorm Cabinet Treasurer.

KEIFER, GEORGE
Student Council—4; SMF Outreach Chairman—3; Missionary Conference Committee—3; Student Voice—3.

KEITH, BELINDA
SEA.

KELSEY, RICHARD
Class Chaplain—2; Class President—4; Yearbook—2.

KELSEY, SANDRA

KYRK, NANCY
Class Treasurer—1; Student Council—3; Music Club—Treasurer—3; President—4; Student Advisor—3; Cheerleader—1; Orchestra—4.

LEACH, DONALD
Greek Club—2,3; Basketball—2,3,4; MC Club—2,3,4, President—2; Youth Conference—2,3; Student Advisor—2,3.

LEE, SHIRLEY
SEA.

McAFEE, CAROL
Student Advisor—4; Youth Conference Play—3.

McAFEE, PAULA
Singing Collegians—2; Youth Conference—3,4; SEA—2,3,4; Student Athletic Association—4.

McINTOSH, HELEN
Class Secretary—4; Student Voice; Speech Club—1; Student Advisor—4.

MERTZ, SHIRLEY
Singing Collegians—1,2,3; Chorale—3; Band—3; SEA—4; Oratorio—2,3,4; Student Advisor—4; Music Club—3; Women's Chorus—1.

MILLER, TERRY

MOSER, JERAY
Youth Conference—4; Gospel Team—1; Chairman Missionary Conference—4.

MOSER, MIKE
Head Usher—3.

MYERS, CYNTHIA

MYERS, LEONARD
Greek Club—2,3,4.

NISWANDER, ROSEMARY
Class Treasurer—3; Student Association Sec.—4; Intramurals —3; EMC Club—3,4; Jr-Sr. Banquet—3.

PLATTE, JAY
Chorale—1,2, Director—5,6; Oratorio—1,3, Conductor—5,6; Band—1-4; Singing Collegians—3-6; Music Club—1,2; Gospel Team—2,3; Youth Conference—2,3,4,6.

QUICK, GAROLD
Class Vice-President, 4.

RICHARDSON, NANCY
SEA—4.

RIEGEL, MARGARET
Women's Chorus—2,3,4; Music Club—4.

RINGENBERG, ROGER
Student Council—1; Class President—2; Student Association —Vice Pres—4; Youth Conference—3,4; MC Club—3,4; Basketball—1,2,3,4; Baseball—2,3,4; Chairman Athletic Committee —4.

ROST, LINDA
Chorale; Student Advisor—4; SEA—1.

SCHUMACHER, KAY
Student Advisor—4.

SENKEL, BARBARA

SINTAY, LILLIAN
SEA—2,3,4; C&MA Club—2.

SNYDER, ELIZABETH
Cheerleader—1; SEA—2.

SOVINE, CARL
Class Treasurer—4; President, C&MA Club—4.

SPEICHER, SHIRLEY
SEA—1,2,3,4; Play—1,2.

STRUBHAR, JOHN
Youth Conference Treasurer; Vice-President MC Club; Greek Club—2,3,4; Basketball—1,2,3.

STRUBHAR, SANDRA
Vice-President SEA—3.

TRAIL, LINDA
Youth Conference—4; Jr-Sr Banquet—3; MC Club—1,2,3,4; Secretary—2.

VORHOLZER, PEGGY

WALRATH, JOHN
SEA.

WARNER, ANITA
Student Advisor—4.

WEAVER, JERILYN
Student Council—4; Speech Club—1,2, President—2; Greek Club—2,3,4, Sec.—3; Yearbook—3,4; Play—1,2,4.

WEBER, JACQUELINE
Singing Collegians—2,3,4; Class Secretary; Youth Conference.

WILLIAMSON, CHRIS

WILLIS, DAN

WORDEN, NANCY

YNTEMA, PHILIP
Class Treasurer—2; Student Council—3,4; Chairman Spring Banquet—3; Student Association Parliamentarian—4.

YOUNG, JUANITA
Music Club—3,4; Band—4.

NOT PICTURED

ADEN, OTHA

BOWERS, DENNIS

DIETRICH, JUDY

EMERY, MARLENE

HEIDELBERG, RONALD

HULL, WILTON

LIVINGSTON, GILBERT

NESSETH, RICHARD

PARKER, ELEANOR

ROSS, JANE

SHAUGHNESSY, RHETT

SMITH, MARY

SOLOMON, OLIE

The Senior Review Ends

Juniors

Our lives as Fort Wayne Bible College students are almost at an end. Three years of following Him are behind us. We have watched, listened, practiced and learned. The past three years have shaped our lives through the influences of classes, informal discussions, chapel, and Christian Services assignments. Next year will draw our time of discipleship and learning to a close and will open the door of apostleship which is a time of being sent forth to teach others.
We are looking forward to next year as being the highlight of our college career.

The Junior Class Officers 1969

Bruce Whiteman
President

Jack Oxenrider
Vice-President

Jim Langham
Chaplain

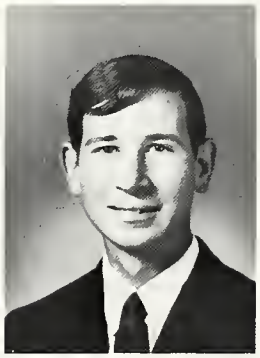

Bill Steiner
Treasurer

Not pictured
Pat Rice
Secretary

Wes Adell

Will Alejandro

Jane Amstutz

Mary Andrea

Richard Armstrong

Terry Baer

Mabel Bahler

Richard Baxter

Robert Beachey

Janice Beal

The Junior Class Has Its Reign . . .

Gayle Beitler

Russell Betz

Karen Bixler

Donna Blum

Richard Bomer

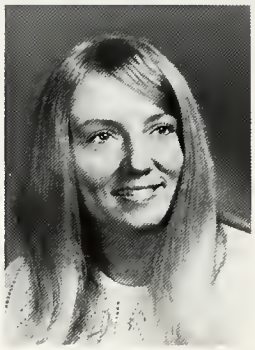

Rosita Bower

Patricia Brading

Pamela Carey

Eunice Christy

Reginald Converse

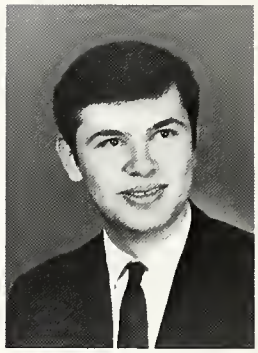

Norman Dailey

Arletta Enbom

William Enslen

Martha Foster

Judy Gaerte

Doris Gifford

Maxine Goff

Dan Hanes

Walter Hartley

Diana Hebner

Charles Hirschy

David Hobbs

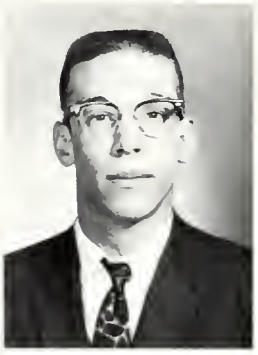

Donald Huffman

Connie Hughes

Kathleen Hughes

Harry Hyde

Peggy Johnson

Eunice Keifer

Jerry Knoblet

Linda Kuhnle

Sara Lehman

Stan Liechty

Judy Livingston

Tony Lloyd

Patricia Macy

Peggy Merillat

Sharon Miller

Michael Mills

Gaye Morand

Beverly Myers

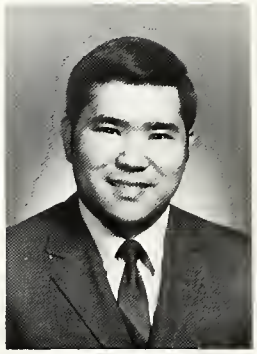

Norman Okasako

Marty Orndorff

Sharon Osborne

Thomas Peters

Dan Pettit

Linda Pottschmidt

Connie Quackenbush

Roger Reeck

Linda Retter

Donna Rickert

Marsha Ringenberg

Diane Rodocker

Charles Rogers

Janice Rowell

Jerald Rupp

Thomas Rust

Larry Salsburey

Betty Sams

Inez Sassaman

Lynette Schaffner

Mary Ellen Scherreik

Marla Schierling

Steve Schierling

Bonilyn Short

You heard me, I'm a leaf collector.

Dan Sindlinger

Philip Smith

Sandy Smith

Ruth Snyder

Linda Sonnenberg

Dawn Sprik

Rod Stone

Social hours or collateral? Take your pick.

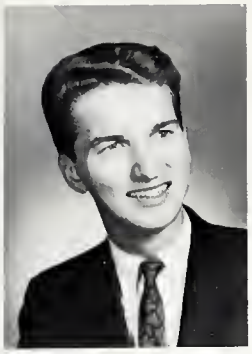

Peter Torry

Randall Walker

Delia Wattles

Cheryl Weaver

Oops, wrong dormitory.

Joe Weyer

Dixie White

Dianna Whiteford

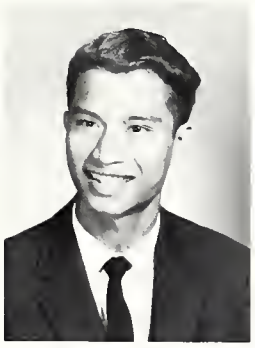

Samuel Williams

Sheryl Willis

Judy Young

Not Pictured

William Ballentine
Carol Barrett
Ruth Bixler
William Byers
Kenneth Conrad
Karen Emerick
Richard Huls
James Johnson
Linda Johnson
Marsha Kuhnle
Stanley Liechty
William Light
Robert McCubbin
Luanne McMillen
Fred Meisenheimer
Ray Miller
Sharon Mills
Judith Murray
Clyde Nordgren
Philip Paine
Eugene Patee
Steven Ross
Ralph Scantlin
Roger Sherman
Darrel Simon
Jay Tucker

Sophomores

Two Years ago
we came to Fort Wayne Bible College . . .
looking for the answers.
For some of us the answers to
purpose, vocation, and commitment
have been made; but for others, the
decisions still lie ahead.
No matter what our aims,
or desire; we are challenged
to be like Him.
Still learning and following,
we look to Him, as our example.

The Sophomore Class 1969

As a Sophomore class we feel very unified toward our main objective, following Christ. Knowing our purpose for being here at Fort Wayne Bible College, we look forward to the time we can serve Christ as mature Christians.

Douglas Barcalow
President

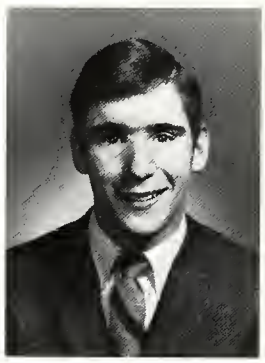

William Malick
Vice President

Katherine Querubin
Secretary

Steven Smart
Treasurer

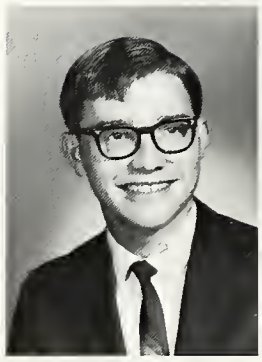

Wendell Amstutz
Chaplain

The Sophomore class has the final fling of initiation.

Katherine Asbury

Rebecca Balman

Joyce Barczi

Doreen Beck

Daniel Blake

Coni Breon

Sylvia Brown

Marilynn Cameron

Duane Cassidy

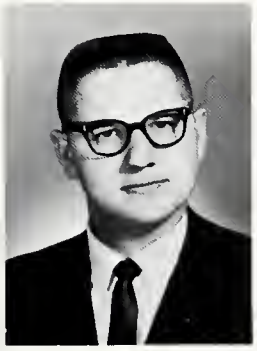

Michael Collins

Philip Cook

Gloria Cox

Stanley Diehl

Deloris Dissinger

Frances Dunham

Richard Emerick

Sheryl Ewert

Lawrence Faylor

Judith Fleck

Peggy Fox

Alice Gartside

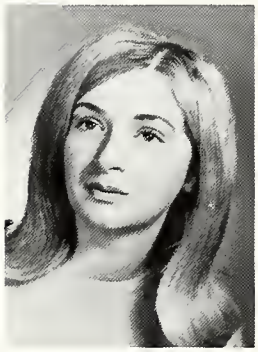

Lowena Gerig

Susan Gingrich

Jane Giroux

What do you mean, Kim West was hatched?

David Gould

Vicki Gramling

Ronald Grubb

Bonita Hartill

Diana Haught

Arthur Hauser

Merle Haynes

Jacqueline Helm

Louise Heidleberg

Patricia Hink

I'll take it lying down.

Brooks Jackson

Phyllis Johnson

Thomas Jonker

Norma Kern

Wayne King

Sandra Klopfenstein

Marilyn Kolaiser

Susan Laymon

Ginger League

Judith Leismer

John Lemmon

Sharon Loder

Edwin Lund

Christine Manrose

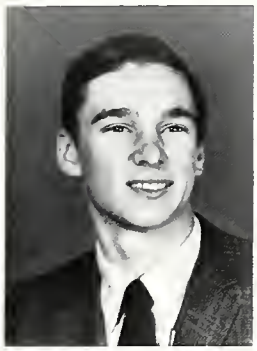

Bruce Masopust

Richard Mathew

Jean McName

David Miller

Beverly Miller

Vicki Miller

James Mott

Terry Myers

Rex Nace

Marjorie Nelson

Nancy Neuenschwander

Juliet, Juliet, I'm up here.

Jerry Noble

Michael Osborn

Paul Patton

Patrick Pazdziora

Robert Peters

Jane Phelps

Michael Pigott

Craig Pirkle

Susan Rader

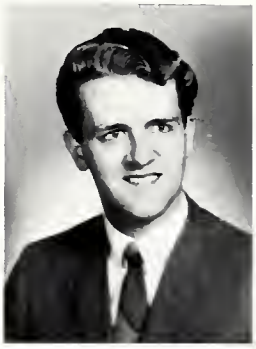

Randolph Ramsey

Charlene Rashley

Gayla Reynolds

Charles Rife

Mark Ross

Priscilla Rumpf

Stanley Runyon

Cheryl Schlitter

Janet Schmidt

Who put mustard on my fries????

Richard Schwartz

Judy Seawell

Paul Shisler

Joyce Silvis

Steven Sommer

Scottie Springfield

Linda Stewart

Janet Stirn

Janet Stubbelfield

Linda Stonum

Sharon Streid

Cynthia Unruh

Richard Victorsen

Cheryl Warner

Pamela Webb

Joseph Wenger

Karen Wiederkehr

Dennis Williams

Larry Wilson

Judy Winkler

James Woodward

Lily Yakich

Carlton Zeigenfus

Steven Zurcher

Not Pictured
Marybelle Arnholt
Kenneth Birky
Jerry Blanchard
Anna Bledsoe
Danny Boone
Andrew Broom
Barbara Burke
Doris Cecil
Junne Ellis
Jeanette Enslen
Harold Gerig
Ronald Habig
Joseph Harr
Alvin Havens
Gayle Hewes
Ronald Johnson
Karen Lightcap
Fred Littrell
Jean McCubbin
Jack Noethlick
Charles Rogers
Robert Rogers
Philip Ruch
Fred Schelm
John Shields
Wayne Sprunger
Michelle Steinmetz
David West

EXIT

Freshmen

A large group of students began their academic campaign at Fort Wayne Bible College in the early fall of this year. Without a doubt, they have converted their enthusiasm into every area of their activities. Growing spiritually and developing lasting relationships has been accomplished by these students in a very short time. We look to these youths as promises not yet fulfilled as an assurance to the future of the Church. Following Christ has likewise been adopted as their battle cry. We welcome you, Freshman class. We welcome you to the army camp of the Lord.

The Freshman Class Begins . . .

Timothy Reside
President

Stephen Wright
Vice-President

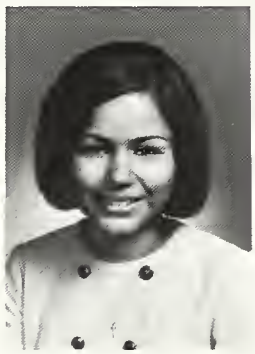

Avis Morris
Secretary

Susan Ursini
Treasurer

John Charles
Chaplain

Lyle Ahrens

Dick Alejandro

Lloyd Arashiro

Cheryl Aupperle

Delbert Allen

Max Amstutz

Eugene Baker

Linda Ballentine

Andrea Barnes

Marcille Beck

Ellen Beitler

Janice Berglund

Lynda Birt

Linda Black

Connie Blakeslee

Linda Blue

Rodney Boze

Cheryl Bruner

Rebecca Bryan

Rebecca Buskirk

Martha Buss

Judith Caddy

Robert Callender

Wendy Campbell

June Catlin

Elizabeth Chapman

Linda Chroninger

Rosalyn Chroninger

Ronald Chronister

Evelyn Classen

David Clay

Nanette Connor

Robert Corey

Linda Craig

Dawn Criswell

Patricia Cunningham

Russell Dailey

Connie Davis

James Denny

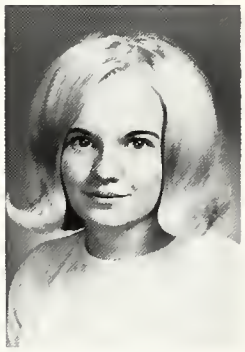
Debbie Deter

Rosemary Drabenstat

Charles Dunlap

Doris Dyck

Vicki Eady

Frank East

Carolyn Easterly

Susan Ellis

Marian Enders

David Ewald

Max Felger

Lori Ferrin

Tim Fleming

Renee Fox

Janet Garner

Rebecca Gerig

Delbert Gifford

Gena Gilstrap

Donald Givens

Annette Goldsmith

Steven Goldsmith

Stephen Gottschalk

William Greenhood

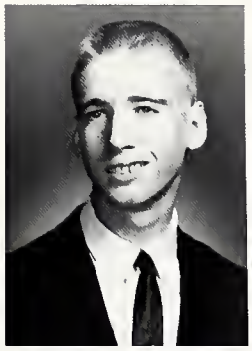

Rick Haberkamp

Ruth Habrial

Nancy Hahn

Richard Hannah

Roger Harding

Ruby Haring

Frances Hay

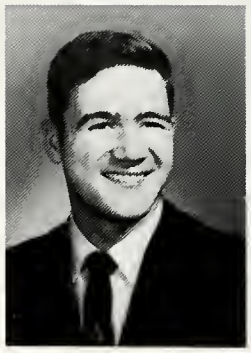

Phillip Herrick

Joanne Hewitt

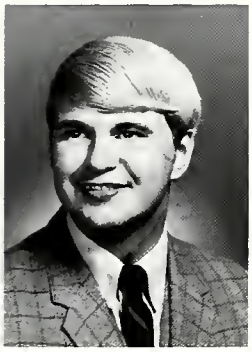

Ric Hirons

Cynthia Howard

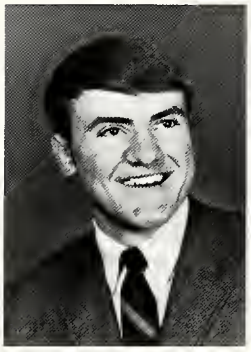

Rick Hollinger

Lynn Jacobs

Joyce Jacobson

Freshmen guys sometimes get out of hand.

Katy Jacobus

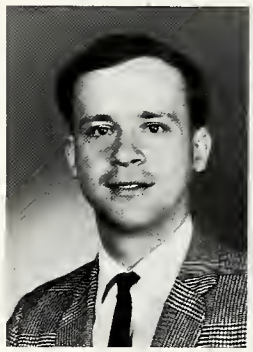

Nicholas Jarosz

Rex John

Linda Johnson

Bruce Jones

Nancy Joslin

George Kacena

James Keifer

Helen Kidd

Phyllis Kilmer

Cynthia King

Martha Koch

Roberta Koehler

Sally Kowalsky

Shirley Kubota

Robert Lewis

Lester Liechty

John Lim

Cheryl Logan

Rose Mary Lombard

Claudia McClure

John McCurdy

Sandy McNett

Brenda McSorley

I think it's a broken leg!

Lydia Mann

David Masterton

William Maxwell

Jeannie Metzger

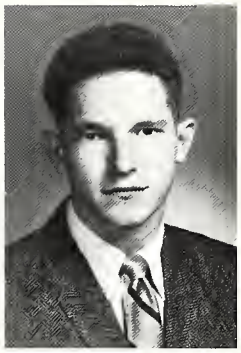

John Mitchell

Ruth Mitoff

Alice Morris

Dennis Morrison

Sherry Myers

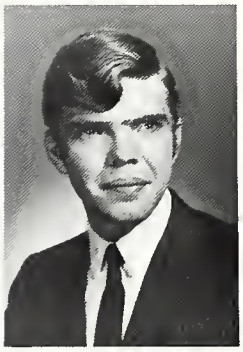

Stanley Myers

Bonnie Niblack

Sherry Niccum

Richard Park

Barbara Penn

Claudia Penn

Linda Perry

Donna Pottschmidt

Benjamin Querubin

Thomas Rader

Robert Ransom

Nancy Reichert

Ronald Reynolds

Freida Rogers

Joy Rowell

Douglas Rupp

Judy Rust

Norma Sassaman

Gordon Schumacker

Gwendolyn Schwartz

Gail Scutillo

The friend to every Freshman Shultzie, Max Wanner works the lighting backstage.

Virginia Shaffer

Thomas Shank

Elaine Shisler

Bonilynn Short

Rebecca Simmon

Martin Smith

Randall Smith

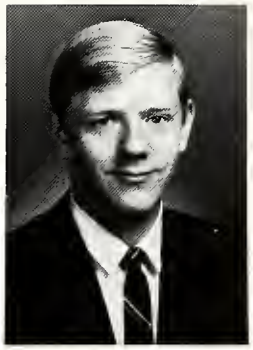

David Snowdon

Judith Snyder

Margaret Stamm

Kay Stemen

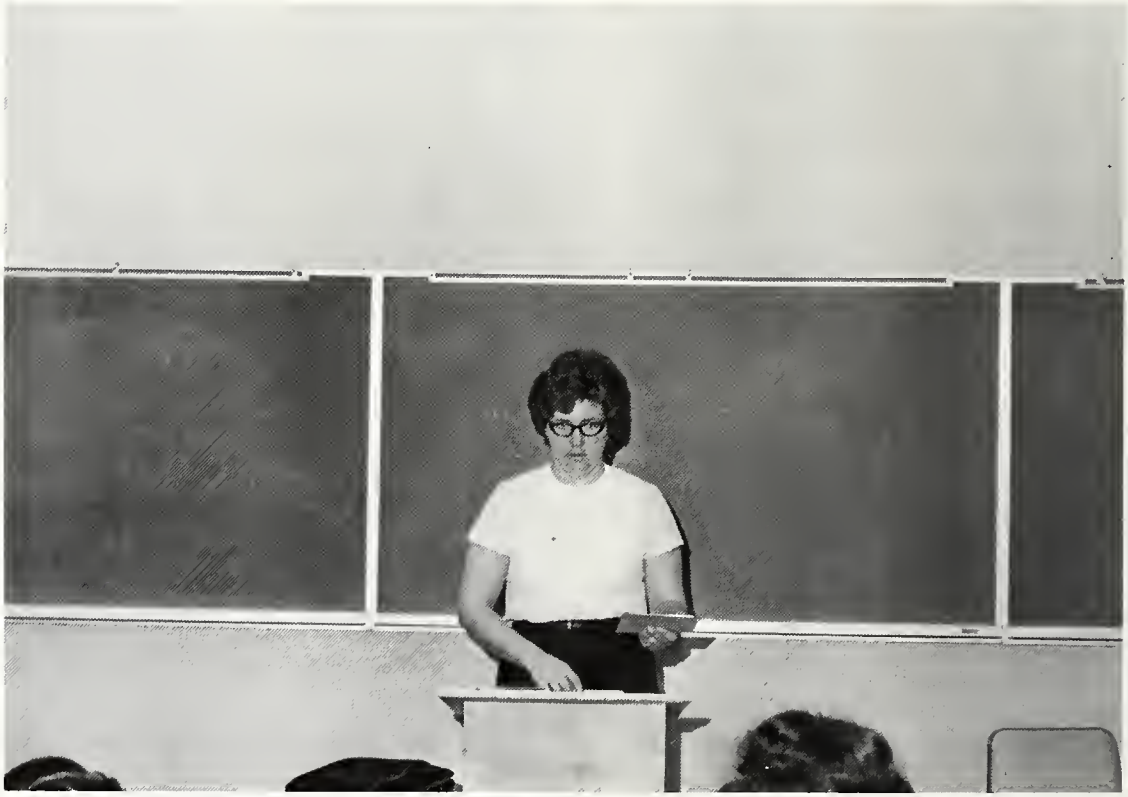

Miss Mayers faces the challenge of another day with her seven-thirty Freshman Psych. class.

Wayne Sullivan

Brenda Swartz

Martin Taylor

Lynda Thomas

Roy Thompson

Bonnie Thorpe

Judith Tietjen

Joanne Tucci

Marsha Unruh

Patricia Vance

Karen Vorhes

Larry Wallace

Rebecca Whitby

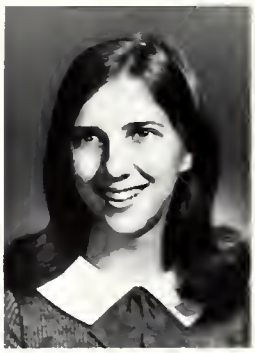

Bonnie Wilson

Michael Wilson

Robert Wilson

Karen Young

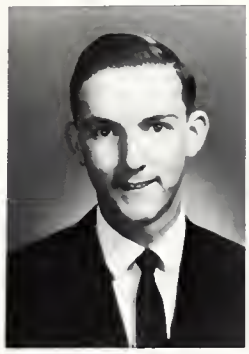

Deryll Zurcher

Not Pictured
James Brian
Stephen Cannaday
Bruce Cripe
Bud Hirons
Mary Johnson
Kathy Jordan
Gary Keeling
Paul Keidel
Thomas King
James McDowell
Janice Martin
Ricky Matthews
Donald Myers
Mary Osburn
Lois Rupp
Rex Schrolucke
Stephen Topping
Marvin Van Buren
Ralph Walker
Larry Wallace
Stephen Weymouth
Charles Zimmers
Gwendolyn Schwartz

Campus Life

A building is made up of many materials, and each part is essential for the construction of the whole. As students at Fort Wayne Bible College we are individual members of the Household of God and are here to find our place in His blueprint. The main objective in our education is not for the approval of man, but is for a higher reward . . . the stamp of approval from the Master Builder. we are the foundation of the Household of God.

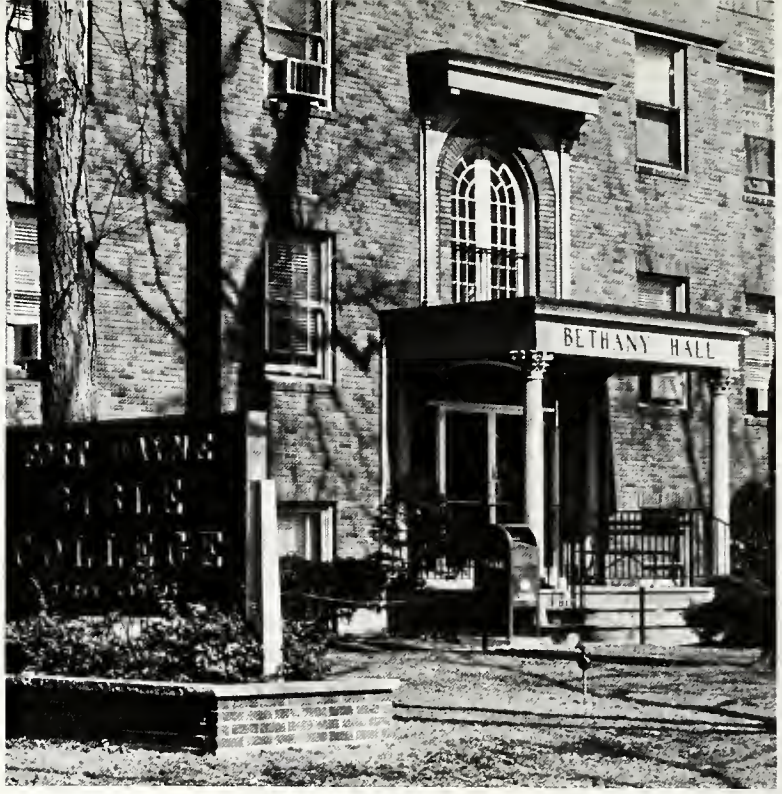

Bethany Hall, the central building in north campus, houses our administrative offices, bookstore, post office, print shop and a girl's dorm.

Founders Memorial Building houses our chapel, dining hall, gymnasium, music studios and practice rooms, student lounge and classrooms.

The White House, known as 801, is home for eight freshman girls and our Dean of Women.

Built in 1948, Residence Hall provides housing for 32 freshman and upperclassman girls, staff apartments and the health center.

Leightner Hall was purchased in 1954 and since that time has been a residence for twenty-four upperclassmen girls. One staff apartment is included in the building along with the lounge which is used as a faculty and staff lounge.

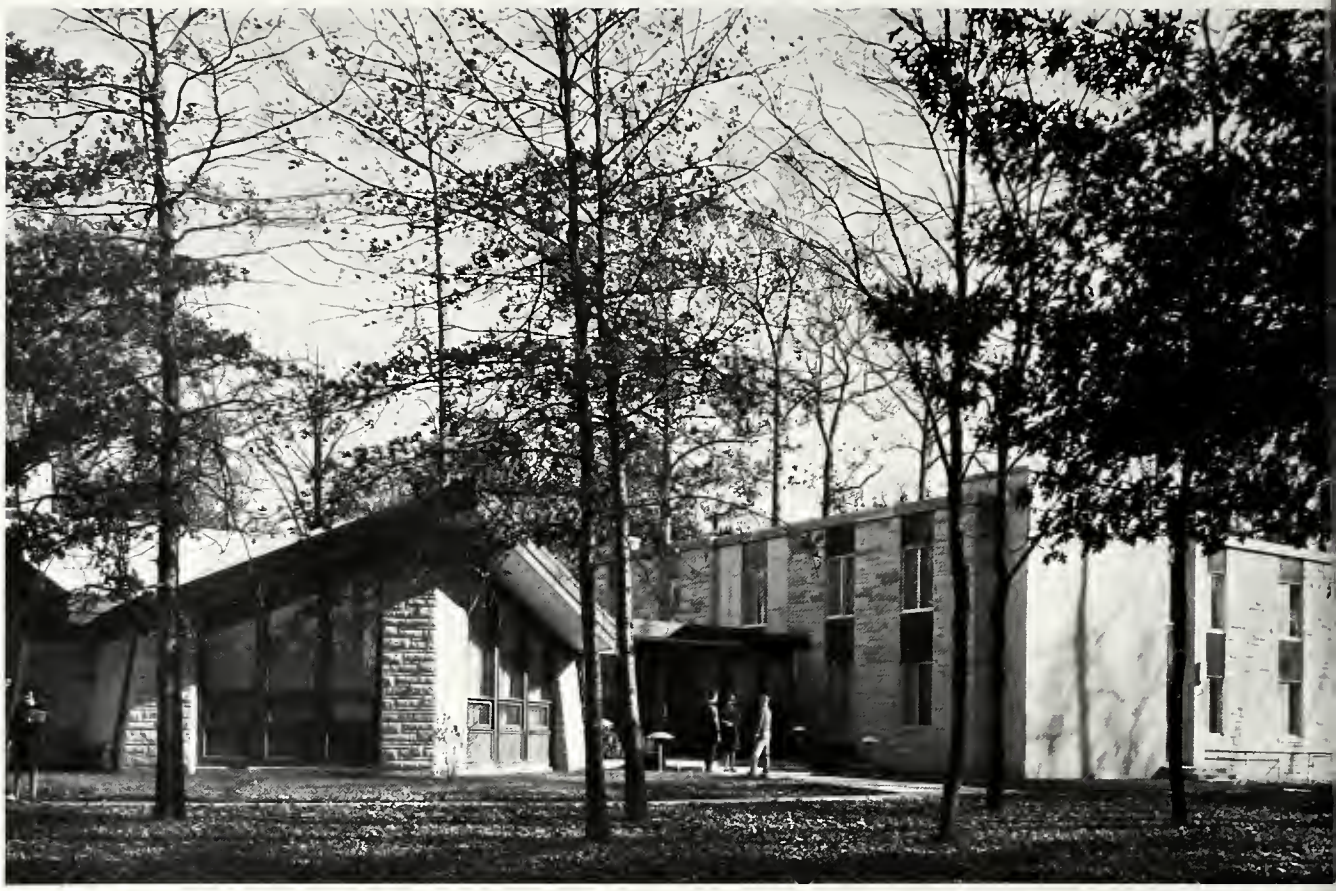

Lexington dormitory graces the far side of south campus with her beautiful limestone and marble construction. It houses 100 upperclass women as well as two apartments, and provides recreation area for all students.

Several groups take advantage of the large study areas in the library for meetings.

The library was the first building

rected on south campus.

The first Missionary Church graciously allows the school the use of several classrooms as well as occasionally opening its sanctuary for our chapel periods.

The Campus Castles

Wiebke House, a pioneer homestead house on South Campus was completely modernized in 1966 and houses sixteen men under an honor system.
Providence Hall was built in 1945 and is exclusively a dormitory, housing fifty-five freshmen women and four upperclass counselors.
Shultz, constructed in 1904, houses eighty men. It also includes an apartment, student lounges, a science laboratory, and the Kampus Korner snack shop. These three are just a representative of the dorms to be found on Fort Wayne Bible College Campus.

The Victorian relic that outlasted Queen Victoria.

The Hang Outs

The Kampus Korner, or the "KK" as it is known to the in-crowd, is one of the best places on campus to which the study-weary student can escape to drown his sorrows in a chocolate sprite or a cherry-root beer milk shake. The Kampus Korner also has eaves-dropped on soft sentimental conversation as well as an occasional rollicking songfest around the old piano. It fully deserves the title "The Hang-Out."

Another "Hang-Out" is the bookstore, also known as Beitler's Bargain Basement. Mrs. Beitler knows many of the students by name and works hard to offer a wide range of school supplies, candy, cards, and paraphernalia. The back of the bookstore also houses the mailboxes and students have found out that Mrs. Beitler is willing to occasionally play postmaster and deliver to the proper box a certain "private letter."

Christian Service

One of the most important aspects of the Christian faith is reaching people. Because of this, the Fort Wayne Bible College has a Christian Service Department designed to reach people for Christ and also to give young students an opportunity to serve the Lord in local churches. Students are given preparation so that they can present a positive witness of Jesus Christ and encourage others to become followers of Him.

Gospel Teams

Kingsmen Quartet

Left to right: Steve Zurcher, Deryll Zurcher, Jim Langham, Bill Steiner, SEATED: **John Charles.**

New Name Trio

Left to right: Doris Dyck, Cheryl Aupperle, Ruth Habrial, Marcy Beck.

New Life Trio

Left to right: Vicki Gramling, Linda Blue, Elizabeth Chapman, Joy Rowell.

Conquerors Quartet

Left to right: Linda Thomas, Arletz Enbom, Diane Hebner, Bruce Jones and John Lemmon.

Youth for Christ

Wendell Amstuz helps Paul McAfee on a YFC problem.

Spiritual Emphasis Week and Missionary Conference

Fort Wayne Bible College begins each semester with a week of spiritual emphasis. This year, the speaker scheduled for the week in September was unable to come, so the Lord blessed us through Dr. Gerig and other members of the faculty. The January semester opened with a missionary conference, "Communicating the Gospel," featuring Dr. Philip Armstrong, one of the founders of the Far Eastern Gospel Crusade.

Cartoonist Vaughn Shumaker presents his image of Uncle Sam.

Fort Wayne Bible College Presents It's Guest Artist Lecture Series

Raymond MacAfee, baritone singer, gave a concert of classical and contemporary opera.

Fort Wayne Bible College schedules a varied and well-chosen series of guest-artist concerts and lectures each year. The program is designed to strengthen cultural interest and knowledge in the student. Also open to the public, members of the Fort Wayne community often attend. The year of 1968-69 included such presentations as: Vaughn Shumaker, cartoonist and lecturer; Raymond MacAfee, baritone; Charles Forbes Taylor, "The Story of Jesus"; Won Mo Kim, violinist.

Activities

In all of our lives, time is an important element. As followers of Christ, we learn to spend our time rewardingly in His service. Fort Wayne Bible College offers a large area of extra-curricular activities that strive to build character as well as give students an outlet for their many hidden talents. Faculty, staff and students all work cooperatively to perform to the best of their abilities . . . abilities that the Master has given.

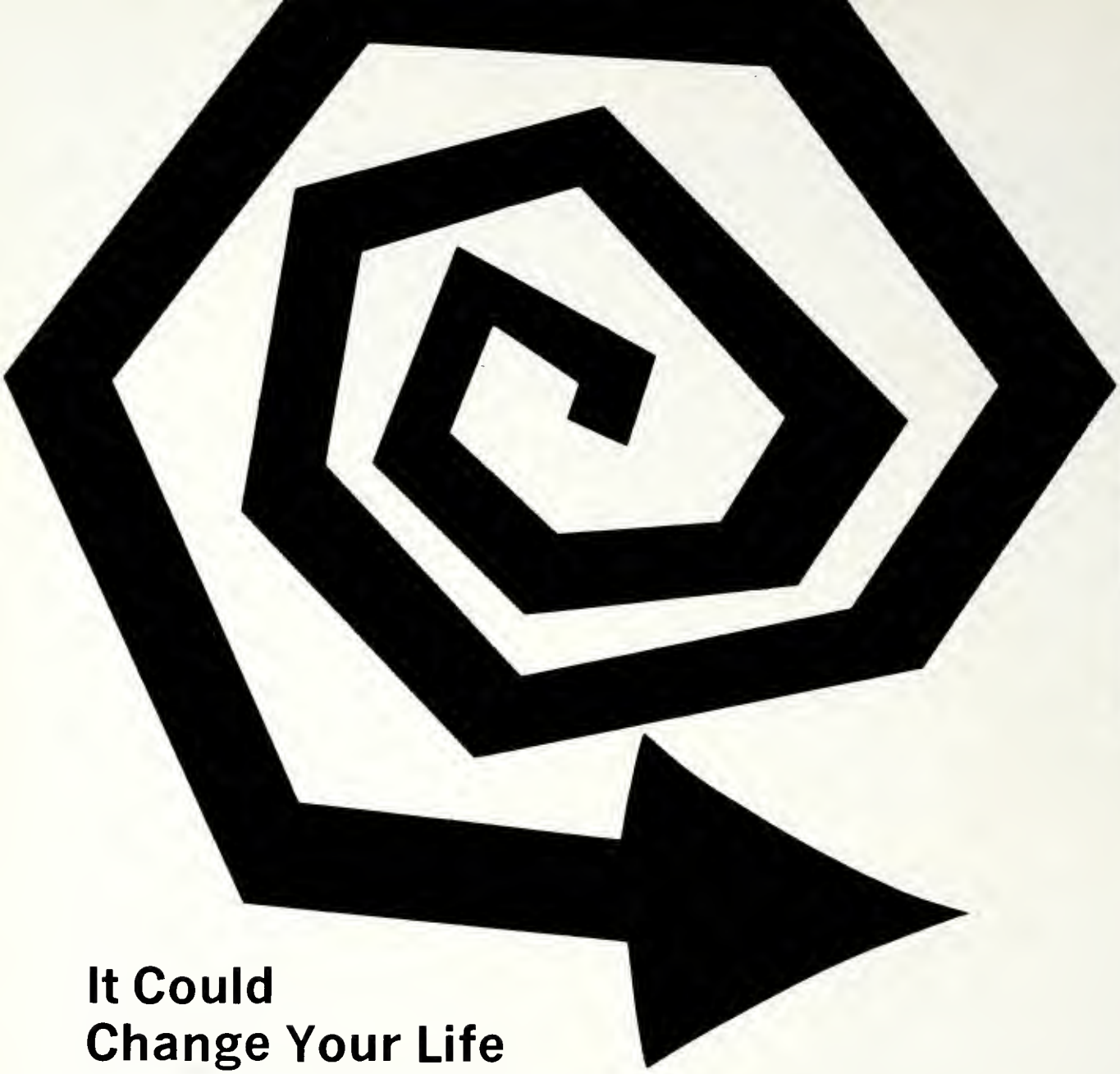

It Could Change Your Life

It Could Change Your Life, became the theme for the 29th annual Youth Conference held the last weekend in April of 1969. Bill Gothard, Director of the Institute in Basic Youth Conflicts in LaGrange, Illinois, spoke to some 800 teens during the weekend. This year's steering committee consisted of: Dick Baxter, Chairman; Cheryle Warner, Asst. Chairman; Linda Trail, Program; Jeray Moser, Secretary; Dick Armstrong, Treasurer; Jay Platte, Music; Jan Rowell, Publicity; Jan Stubblefield, Art; with Elmer Soden, Joy Gerig, Wayne Widder as advisors.

Youth Conference '69

Dick Baxter, Chairman of Youth Conference, Filibusters the Summit Meetings.

Christ shines through in all things.

Youth Conference Features Bill Gothard

Representing the group this year were: Marybelle Arnholt, Pam Carey, Sue Ellis, Lorrie Ferrin, Louise Heidelberg, Sue Layman, Marsha Rigenberg, Judy Seawall, Doug Barclow, Reg Converse, Dave Clay, Ed Haynes, Dave Miller, Jerry Noble, Ron Reynolds, Larry Salsburey, and Bruce Whiteman. Thank you Collegians for a job well done.

The Singing Collegians

The Singing Collegians represented the Christian Service Department of Fort Wayne Bible College, but even more significantly they represented the Christ of whom they sang. This year presented an even bigger challenge in the Collegians ministry, a Christmas television special. Talent seems to be a go word for this group, and more and more people are beginning to realize it. Doors have been opened to the group to perform in high schools, banquets, youth assemblies and churches, all across the country. Directed by Jay Platte, the group is made up of both men and women who have an unique blend, a blend which sings forth the message of Christ.

That's what happens when we make mistakes!

I told you, Jay—it only has three strings.

I hope Ira Gerig likes his Etch-a-Sketch!

The Chorale

From left to right: J. Giroux, L. Mann, M. Beck, J. Rowell, M. Arnholt. SECOND ROW: B. Gerig, D. Blum, C. Warner, J. Cady, V. Eady, J. Seawall. THIRD ROW: D. Miller, L. Salsburey, M. Ringenberg, D. Dyck, L. Heidelberg, B. Corey, R. Boze. FOURTH ROW: E. Haynes, R. Huls, R. Thompson, D. Gifford, J. Lemon, B. Cripe.

Storming across the midwest and parts of the East, the Blue and Gold chorale presented the good news like Sherman's troops, only with angelic voices. The Chorale toured parts of the eastcoast this year, making a grand stop at Washington, D.C. Performing well, and representing Christ equally well, this group has truly learned to depend on Christ for guidance and inspiration.

The Band

The Fort Wayne Bible College band participated in many outside activities. The entire band went on an extended tour this spring. The brass ensemble also played in many of the local churches, and gained the opportunity of witnessing to many of their great Saviour. Band members included: Ruby Haring, Jan Stubblefield, Barbara Penn, Claudia Penn, Connie Quackenbush, Ric Matthew, Susan Rader, Joyce Silvis, and Elizabeth Chapman. SECOND ROW: Kathy Hughes, Linda Bellentine, Peggy Merillat, Bob Lewis, Steve Sommer, Linda Craig, Judy Tietjen, Wesley Gerig, and Max Amstutz. THIRD ROW: Paul Vulgamore, Juanita Young, Stan Runyon, Martha Buss, Gaye Morand, Cheryl Bruner, Sharon Osborne, Marilyn Anderson, Bob Peters, Joan Mayers, Bruce Braun, David Clay, and Larry Salsburey.

The Women's Chorus

Psalm 98 was chosen to be the inspiration of the women's chorus for this year. Members included Virginia Schaffer, Linda Craig, Linda Retter, Maxine Goff, Sharon Streid, Cindy King, Inez Sassaman, Becky Baskirk, Lynette Schaffner, Gloria Cox, Wendy Campbell, Peggy Merillat, Janet Zimmer, Claudette Bennett, Sharon Miller, Chris Bledsoe, Lily Yakich, Sharon Osborne, Ellen Beitler, Priscilla Rumpf, Karen Bixler, Linda Blue, Pat Brading, Joyce Barczi, Connie Blakesleee, Margaret Reigel, Sue Ursini.

1st ROW: **Linda Craig, Judy Tietjen, Ric Matthew, Susan Rader, Joyce Silvis, Elizaberh Chapman, Joan Mayers.**

2nd ROW: **Max Amstuz, Steve Sommer, Wesley Geirg, Bob Peters, Dave Clay, Bruce Braun, Larry Salsburey.**

The Brass Ensemble

The Chamber Ensemble

FRONT ROW: **Monica Wadewitz, Marilyn Anderson, Claudia Penn, Marlene Langosch.** SECOND ROW: **Olga Mittelstadt, Nancy Kyrk, Bob Peters, Tom Peters.**

Senior—Recitals

Each year, those seniors who graduate as Music majors give a final performance at Fort Wayne Bible College, known as a senior recital.

Juanita Young, contralto, gave an excellent recital.

Grace and talent enhanced the performance Jackie Weber.

Their Last Chance to Perform for the Student Body . . .

Shirley Mertz, gave a superb organ recital at Simpson Methodist Church.

For These Seniors . . . Life as a Music Major Is Over at

Last . . .

but Using Their Talents Has Just Begun

Nancy Kyrk acts as hostess after her recital of original compositions.

Fort Wayne Bible College Communications Department Presents . . .

SPARK IN JUDEA

Cast in order of appearance

Claudia Procula	Connie Fox
Gurtha	Steve Goldsmith
Aurelian	John Charles
Pontius Pilate	David Snowdon
Marius	Chip Smith
Longinus	Dan Blake
Annas	Greg Griffin
Theocritus	Mike Pigott
Nesta	Gayle Beitler
Mary Magdalene	Jerilyn Weaver
Caiphas	John McCurdy
Joseph	Randy Smith

Production Staff

Stage Manager	Pat Brading
Costumes	Bonnie Niblack
	Marsha Unruh
Make-Up	Andrea Barnes
Lighting	Cheryl Weaver
Sound	Bruce Jones
Properties	Kathy Miller
Director	Leon Pippin
Production Design	Elmer Soden
Student Director	Kathy Miller

The Case Against Eve

A One Act Comedy

The Cast

Eve	Gayle Beitler
Ken	Greg Pippin
Billy	Don Pippin
Juror 1	Dave Snowdon
Juror 2	Dave Ewald
Juror 3	Mike Pigott
Juror 4	Sharon Osborne
Juror 5	Dixie White
Juror 6	Jan Beal
Recorder	Randy Walker

The Cast

Marc	Chip Smith
Brenda	Connie Fox
Mrs. Ryder	Jerilyn Weaver
Joe Yardly	Joe Wenger
Ruth Yardly	Pat Brading
Giles	Dave Snowdon

The Woodshed

The Annual Christmas Dinner

Christmas 'Round the World,
as this year's Christmas banquet was called, was a great success. Students, faculty, and guests attended in such great numbers that they filled both the cafeteria and gymnasium areas. Bruce Cripe, master of ceremonies, immediately captured everyone's attention when he bent over double to reach the microphone. Chairman Pat Hutchison planned skits of Christmas in other lands for our entertainment.

Joy Rowell did a fine job with her presentation of "I Wonder As I Wander."

"What's the matter, Weiner? Is Dan monopolizing the conversation?"

With Spring Came a Memorable Floriental Springtime

Ground Breaking on South Campus

March 14, 1969 marked the day of our dedication service for the new classroom-administrative building, which has been dedicated after S. A. Whitmer.

Student Missionary Fellowship

The Student Missionary Fellowship at Fort Wayne Bible College prepares us not only for fellowship, but for service as well. A year of well planned, sometimes different, sometimes mod, and sometimes lively. To each member of SMF . . . following Christ is stressed in service . . . service to others, our brothers . . . the world.

Jack Oxenrider,
Acting President

Connie Fox, Secretary

Harry Hyde, Treasurer

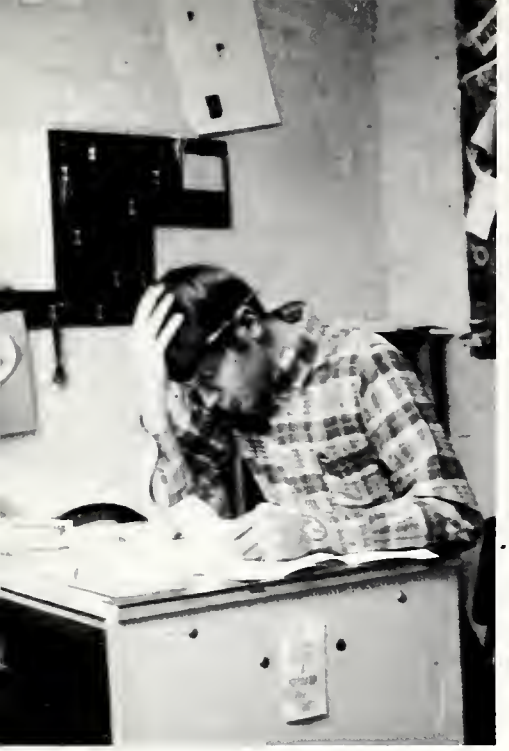

THE STUDENT Voice

Editor-in-Chief	Ken Conrad
Associate Editor	Kathy Querubin
Sports Editor	Tom Rust
Feature Editor	Marybelle Arnholt
Copy Readers	Fran Dunham
	Peggy Fox
	Jane Giroux
Layouts	Dee Dissinger
Proofreader	Joe Wenger
Typists	Maryellen Scherreik
	Marsha Kuhnle
	Diana Hebner
Photographer	Bruce Jones
Exchange	Judy Tsukamoto
Circulation	Denny Williams
Reporters	D. Baxter, S. Diehl
	J. Giroux, C. Bledsoe
	L. Retter, P. Keidel
	W. Amstutz, D. Barcalow
	B. Malick, L. Myers
	N. Okasako, B. Ransom
	S. Williams

Editor-in-Chief	Mike Pigott
Assistant Editor	Jerilyn Weaver
Business Manager	Cheryl Weaver
Advertising Manager	Sheryl Ewart
Journalist-Typists	Dianna Whiteford
	Connie Fox
	Dee Wattles
	Connie Hughes
Academic Editor	Cheryl Weaver
Sports Editor	Norman Okasako
Senior Section	Jerilyn Weaver
Junior Section	Pat Brading
	Lynette Schaffner
Sophomore Section	Mike Pigott
Freshman Section	Brenda McSorely
	Becky Simmons
Photographers	Al Havens
	Randy Walker
	Bruce Jones
Layouts	Brenda McSorely
	Mike Pigott
	Jackie Helm
Art Work	Mike Pigott

Grant Hoatson, our Advisor.

The Light Tower '69

The Student Government Association

SGA Officers of 1969; left to right: Roger Ringenburg; Vice-President; Rosemary Niswander, Secretary; Dan Hanes, President; Peter Torry, Treasurer.

C. Eicher, Advisor

E. Soden, Advisor

We Look to Them

for Leadership . . .

They Look to (HIM)

Class Representatives . . .

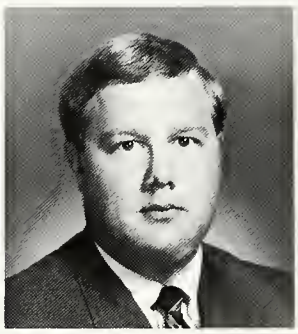

The Senior Class

Left to right: Phil Yntema, Jerilyn Weaver, John Garner

The Junior Class

Left to right: Terry Baer, Randy Walker, Harry Hyde not pictured

The Sophomore Class

Left to right: Alice Gartside, Janet Stirn, Joe Wenger

The Freshman Class

Left to right: Lloyd Areshiro, Max Amstutz

The Final Step of Following Him at Fort Wayne Bible College

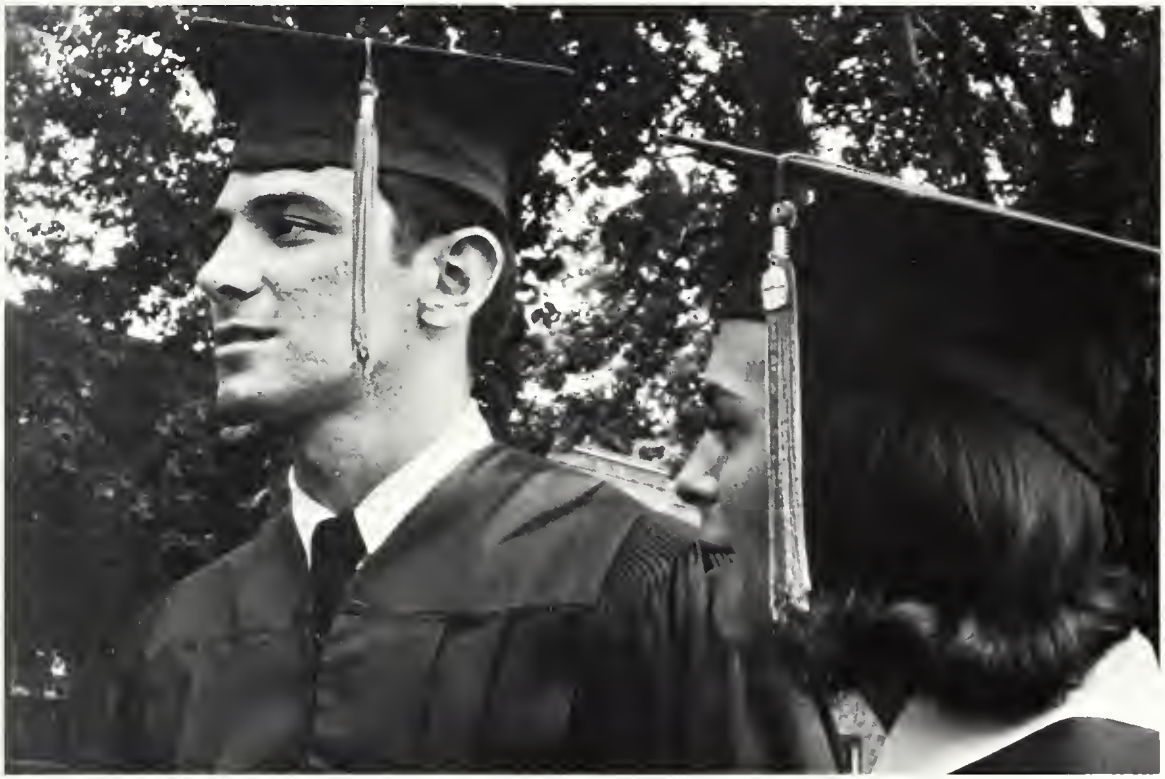

GRADUATION 1969

The Beginning of a Life Serving Him . . .

It Began with

Baccalaureate . . .

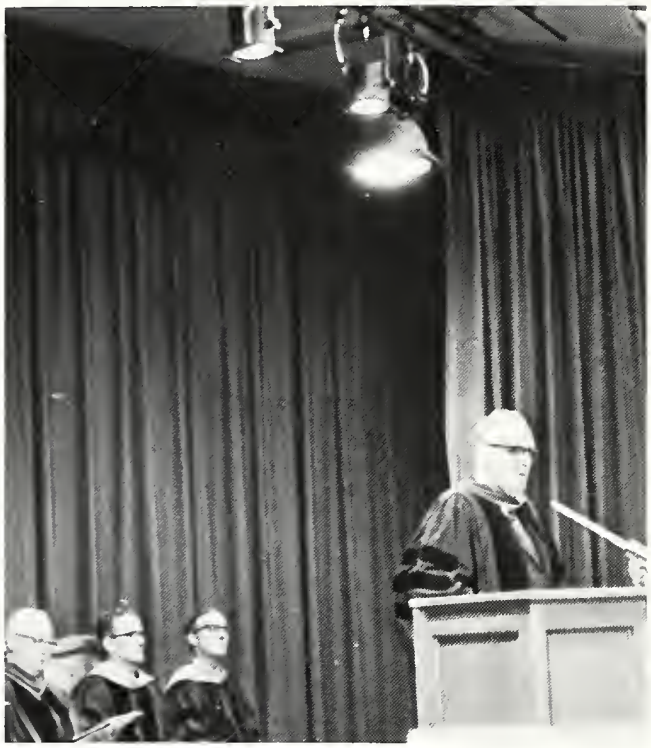

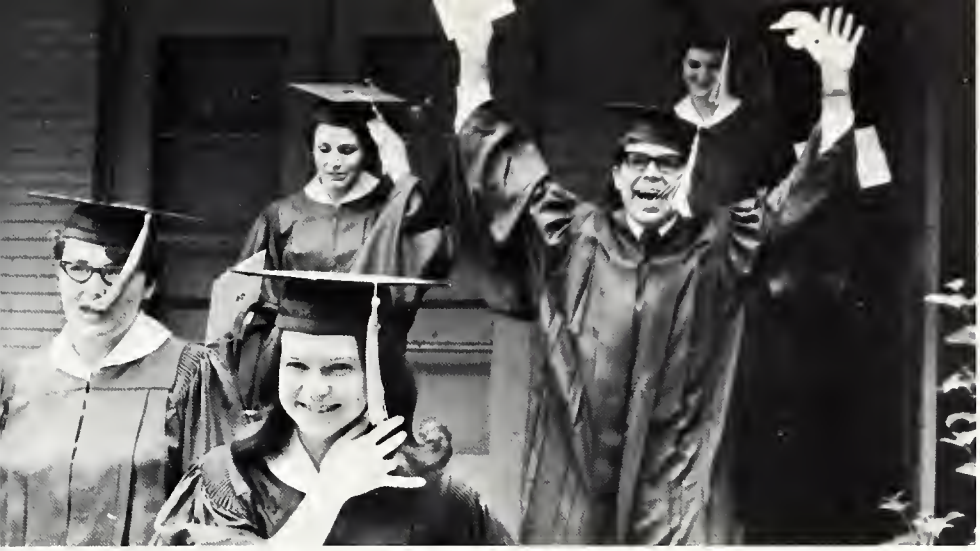

Commencement Speaker Dr. Warren Wiersbe

. . . And Ended with Graduation

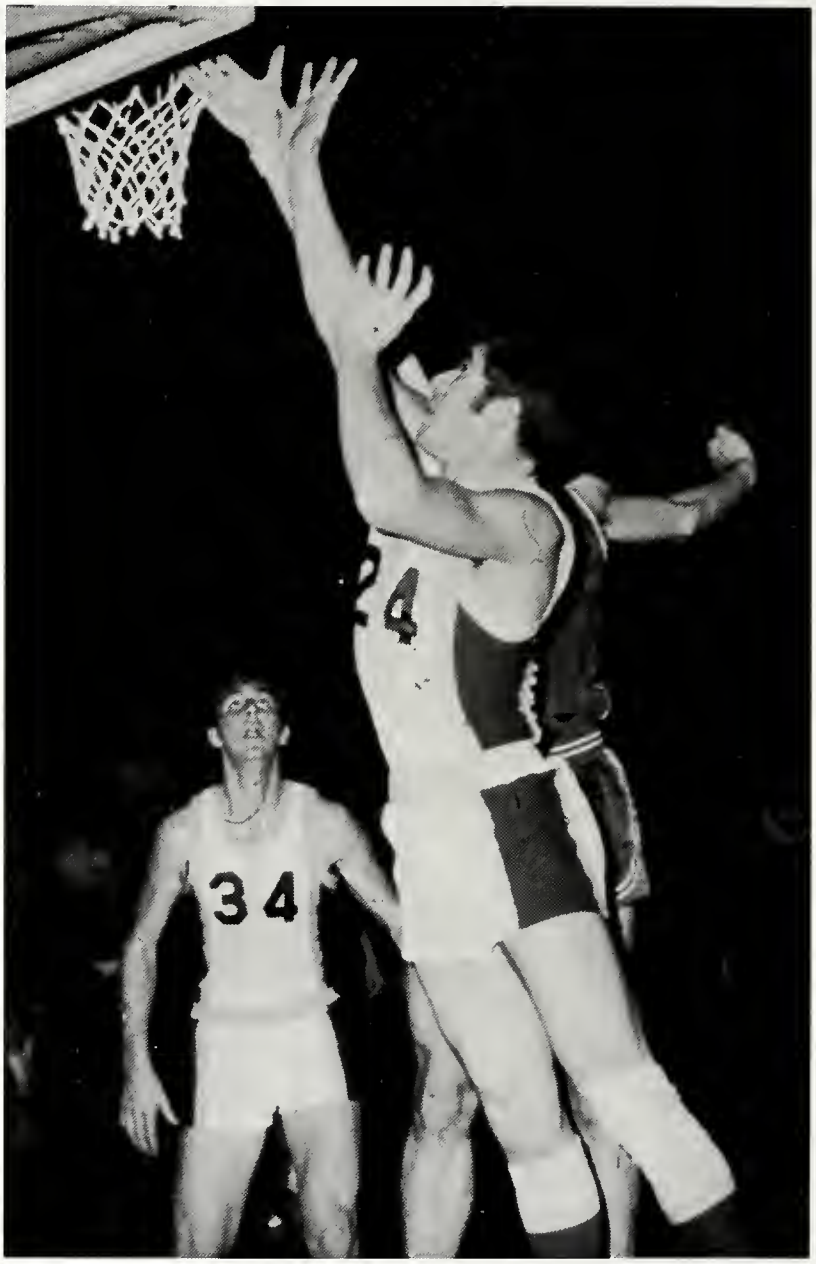
24
34

ATHLETICS

Our athletes here at school have
truly worked hard this year, and although
they won few prizes, they did win approval for their
hard work and persistence. But none
of their work would have
been effective if they had not followed the directions
of their coach. In just such
a way we too must follow
the instructions of our Leader if we are
to win the incorruptible prize
that will not fade
away.

FALCONS

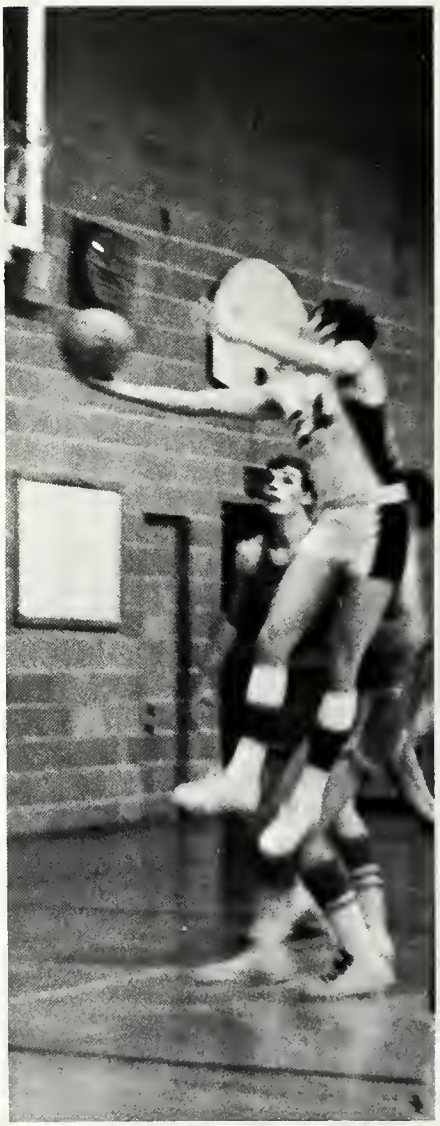

IN ACTION

Left to right, FRONT: T. Rust, R. Haberkamp, B. Cripe, D. Leach, K. Conrad, G. Knoblet BACK: J. Denny—Manager, S. Williams, C. Smith, R. Ringenburg, R. Hirons, Coach Morley, K. West—Manager.

Is this hot potato or catch?

The part of the game that comes hard.

Season Results

FWBC	Opponent	Their Score
75	Concordia Senior College	111
79	St. Francis College	87
79	Indiana Institute of Technology	110
72	St. Francis College	90
61	Bethel College	82
79	Cincinnati Bible College	78
51	Indiana Institute of Technology	112
94	Marion College	84
64	Goshen College	120
66	Grace College	106
100	Huntington College	106
85	Indiana Northern University	94
71	Lincoln Christian College	89
66	Olivet Nazarene College	114
92	Spring Arbor College	102
84	Indiana Northern University	89
67	Huntington College	73
65	Bethel College	88
77	St. Francis College	119
58	Concordia Senior College	89
71	Spring Arbor College	132
88	Kentucky Christian College	104
70	Lincoln Christian College	90
78	Cincinnati Bible Seminary	98

Bruce Cripe makes his move.

Outgoing Athletes

Ken gets set to score again.

Don makes a final attempt to score.

To each man . . . his own sport, to each man it was a game, a challenge. The team, the school, and the opponents are always proud of those players who have helped to reach the goal . . . winning.

Each of these players has won in his own right, and each has had a triumphal moment . . . a moment of victory.

Winning the game was not always accomplished . . . but winning for Christ was always their victory.

Roger always looks like a tiger.

Concentration before the windup.

The Coach

Somebody has to plan ahead.

Coach and team need warming up before the game.

Coach Morley is always lending a helping hand.

For the coach, getting the team in shape is only half the job. A steady stream of patience, guidance, playing, and pain are all parts of the job. Any team can be good . . . but what distinquishes the good teams from the great teams is the coach.

Behind the scene action, joy, and sorrow are all part of the man . . . Steve Morley . . . our coach.

All right Men! It's up to you!

Varsity

Left to right: Avis Morris, Bev Myers—Captain, Debbie Detar, Bonnie Niblack

Junior-Varsity

Cheerleaders

Tension, tension, tension.

Practice can be fun, but it depends on who is up or down.

Crumb, that's my last gold ribbon.

Intramur

Even the Girls Got into the Swing of Fitness . . .

ls

The Olympians Took Honors with a 6—0 Record in Football and 8—0 Record in Basketball

Baseball

It's hard work getting a ball diamond in shape!

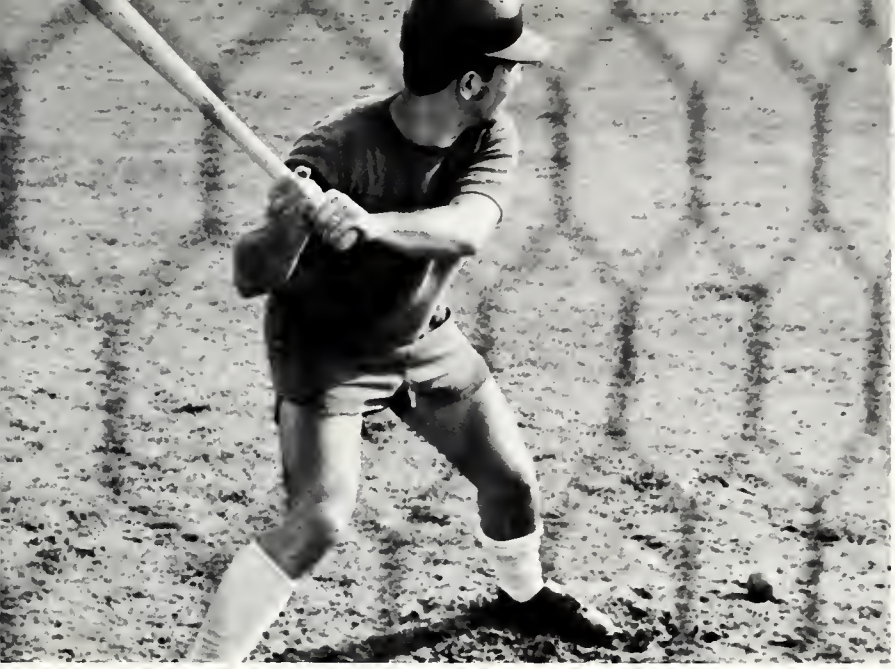

O.K., who put the ice down my back?

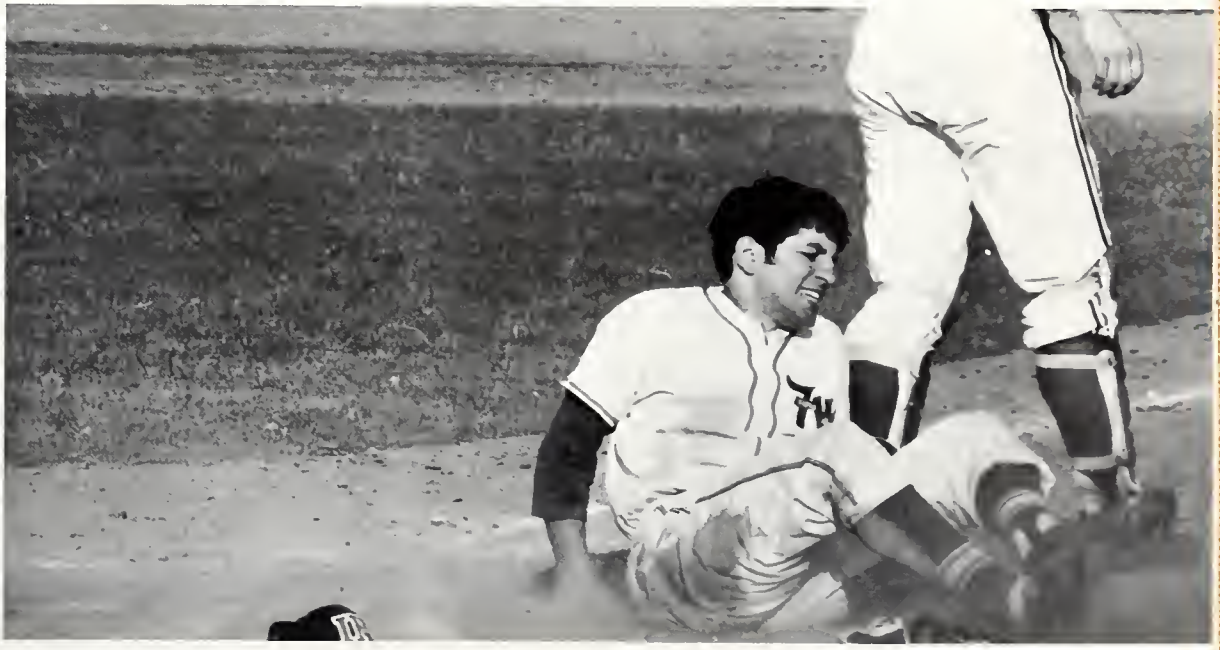

Lets hear it for our team!

School Spirit

Kept Them Going

Season Results

FWBC	Opponents	Their Score
7	St. Francis College	3
2	Spring Arbor College	22
3	Spring Arbor College	13
6	Olivet Nazarene College	9
2	Indiana-Purdue Regional Campus	8
5	Concordia Senior College	15
7	Indiana-Purdue Regional Campus	8
0	Bethel College	6
6	Bethel College	12
5	Marion College	6
8	Marion College	4
0	Goshen College	12
7	Goshen College	10
1	Bethel College	6
8	Bethel College	2
Won 3	Lost 15	

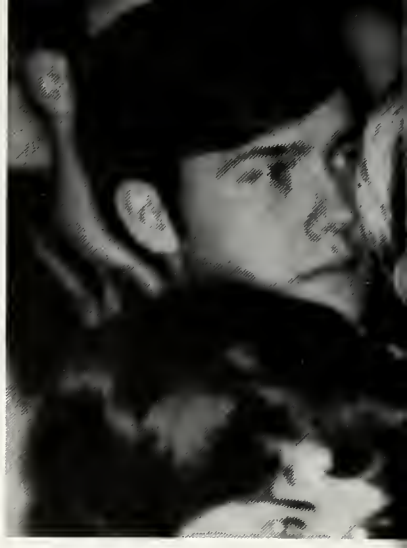

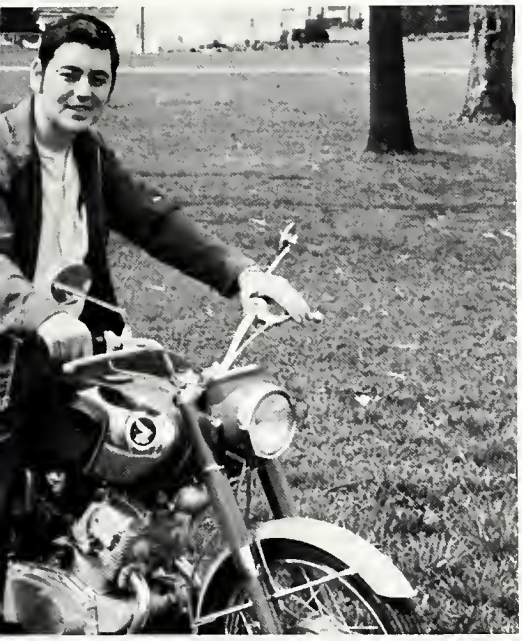

Has This Ever Happened to You?

Table of Contents

Theme

Administration

Classes

Campus Life

Christian Service

Activities

Athletics

Advertising

Advertisement

SENIOR CLASS

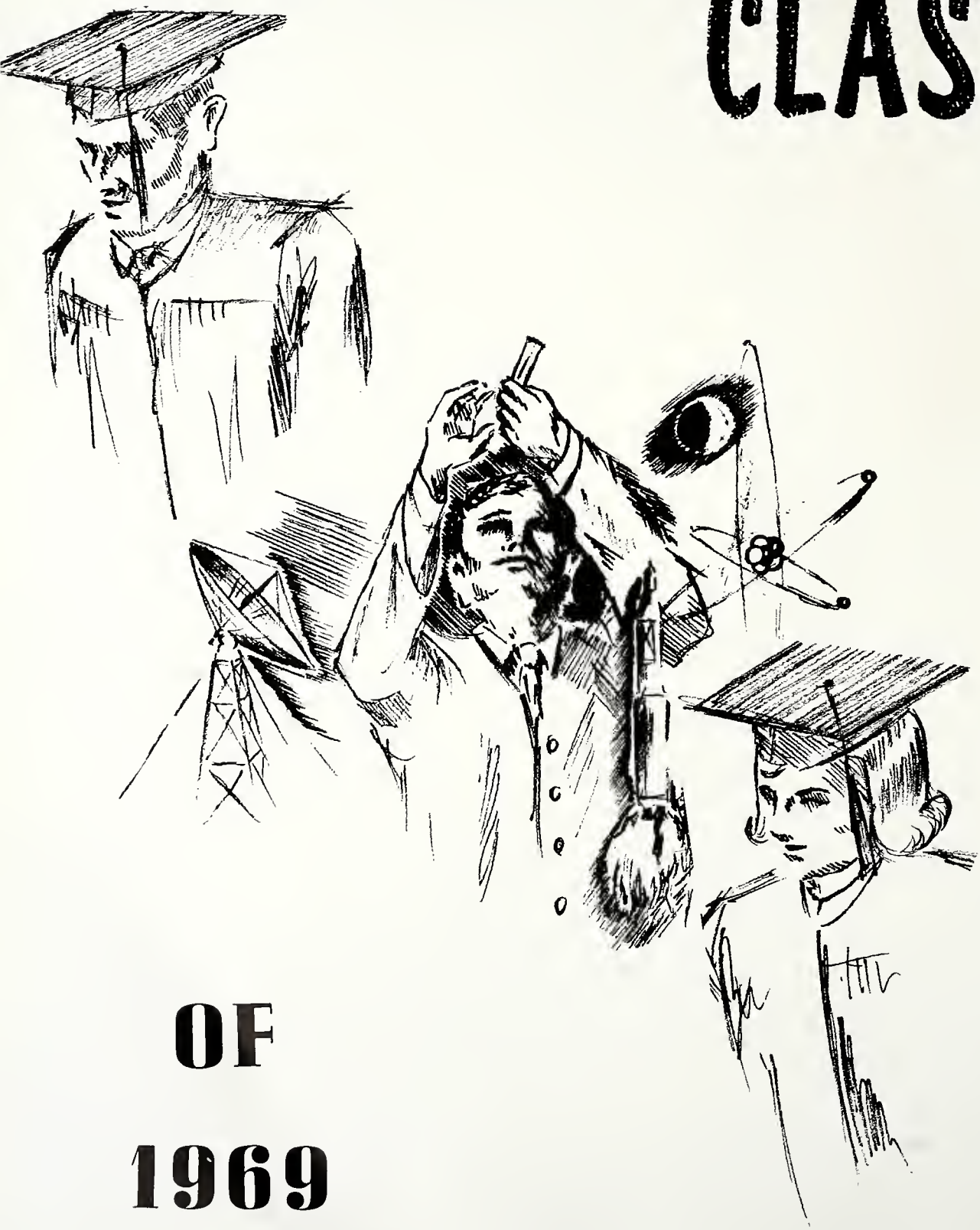

OF 1969

CONGRATULATIONS SENIORS . . .

After your commencement season, you reach another crossroads in life; . . .

But remember to FOLLOW HIM who says,
"I will instruct thee and teach thee in the way which thou shalt go: I will guide thee with mine eye."
(Psalm 32:8)

THE CLASS OF 1970

TELL IT LIFE IT IS

CLASS of '71

ALLEN
DAIRY PRODUCTS, INC.

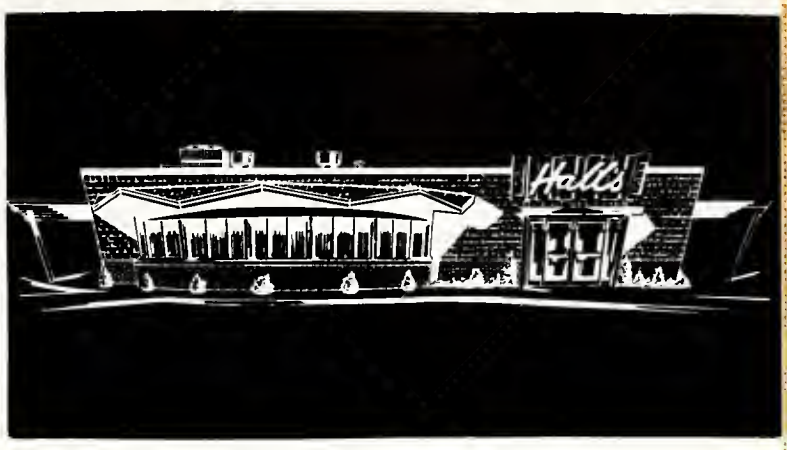

A FINE DRIVE AND DINE

Hall's

SAND POINT GREENHOUSE INC.

SAME LOCATION 50 YEARS
"EVERYTHING IN FLOWERS"
4322 DEFOREST AVE.
Ft. Wayne, Ind.
Phone: 747-4133

Compliments of
INDUSTRIAL FUEL OILS, INC.

BIG BUSTER

Good Luck, Seniors
1502 Bluffton Road
Phone: 747-0594
(Catering Service)
744-0767

CONGRATULATIONS SENIORS

Your Next Step Is Action

The Missionary Church

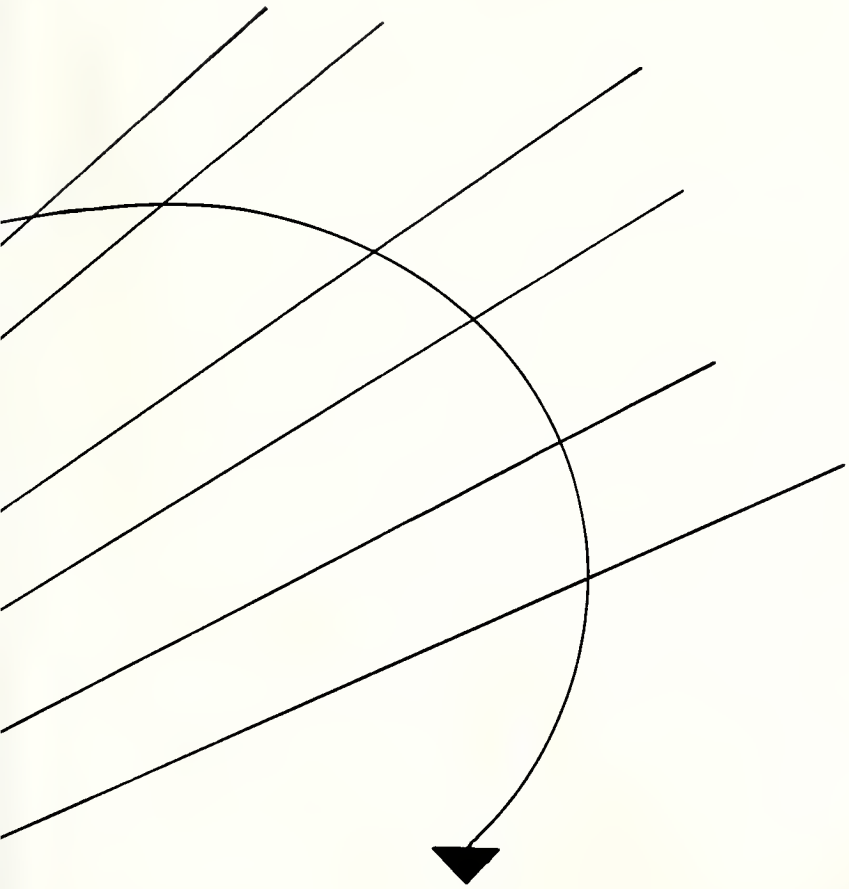

Dr. Kenneth E. Geiger
PRESIDENT

Rev. Tillman Habegger
VICE-PRESIDENT

National Headquarters:

3901 South Wayne Avenue
Fort Wayne, Indiana 46807

The Christian and Missionary Alliance

C & M A

...The Sufficiency of Christ

GREETINGS TO THE CLASS OF 1969

The Officers and the International Headquarters of

THE CHRISTIAN AND MISSIONARY ALLIANCE

260 West 44th Street **New York, N.Y. 10036**

In Canada: 1699A Bayview Ave., Toronto 17, Ontario

We're thankful
for your help
in this great task

of
MAKING CHRIST
KNOWN

Let HIS WILL
be your
GOAL

John 8:32
John 14:6

Congratulations
Class of 1969

Paul Erdel

PAUL ERDEL, President
Fort Wayne Bible College
ALUMNI ASSOCIATION

AVALON MISSIONARY CHURCH

Home Church to Many FWBC Students

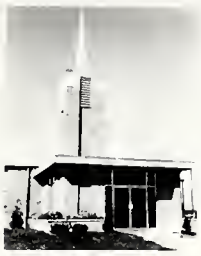

Rev. William Whiteman, Pastor

C O N G R A T U L A T I O N S

1410 Lower Huntington Road

BOLYARD'S SERVICE

Friendly, Dependable Service

Lubrication—Oil—Wash—Tires—
Batteries—Mechanical

DAVE BOLYARD, Proprietor—Phone 744-5153
3101 Fairfield, Fort Wayne, Indiana

Compliments of . . .

TRULOCK MEN'S WEAR

Southgate Plaza

456-8181

STEWART W. TRULOCK

CHALFANT-PERRY FUNERAL HOME

2423 Fairfield Ave.

Since 1911 Ambulance Service

Phone 744-2334

DESIGNERS & CRAFTSMEN

of Stained and Faceted Glass,

Marble, and Mosaic

FOR: CHURCHES
SCHOOLS
COMMERCIAL
BUILDINGS

Stained glass in artistic religious creations or for unusual and striking effects in commercial construction; all types available to you through the services of our staff of skilled stained glass craftsmen.

Staff artists qualified to design and execute the most delicate assignment.

MEMBER OF STAINED GLASS ASSOC. OF AMERICA

CITY GLASS SPECIALTY, INC.

Dept. E, 2124 S. Calhoun, Ft. Wayne, Ind.

EVERY TRUE FOLLOWER OF CHRIST HAS A RESPONSIBILITY TO MISSIONS. FOR COUNSEL ON THE PART YOU CAN PLAY IN AFRICA, WRITE:

Sudan Interior Mission

CANDIDATE SECRETARY
1017 E. JEFFERSON AVE., WHEATON, ILL. 60187

HARVESTER MISSIONARY CHURCH

Oscar A. Eicher, Pastor

Where "... YOU Are Always Welcome."

Listen to: "Tower of Strength"

Every Saturday on—

WFWR 1090 kc

8:30 A.M.

WIVV Puerto Rico

8:30 P.M. Sunday

3331 Harvester at Fleetwood, Fort Wayne, Ind.

Phones

Church: 742-8352 Parsonage: 427-8363

FERGUSON'S BARBER SHOP

5907 Old Decator Road

The Type of Service You Enjoy—Results You Appreciate

Three Barbers to Serve You

Mr. Ferguson holds citations and awards for outstanding creative ability in the art of hairstyling; is listed in **Who's Who of Hairstyling;** is advisor to leading hairpiece manufacturers; and is teacher and demonstrator at national and European conventions, seminars, and contests.

Specializing in All Regular Barber Services . . . plus . . .

Men's hair pieces
Coloring
Hair analysis with Micro-Gram Test and Scientific Scalp Treatments
Hair straightening and waving

—

Appointments: 447-2614

Special Purchasing Service
For: ★ Students ★ Ministers ★ Churches
★ Cameras and Photographic Equipment
★ Tape Recorders and Accessories
★ Small Appliances
★ Typewriters

Waynedale LUMBER & SUPPLY CO.

3300 Lower Huntington Road

Fort Wayne, Indiana 46809 Phone 747-4102

CONGRATULATIONS TO THE CLASS OF 1969

Eastlawn Missionary Church

Detroit, Michigan

Our Present Student:
Cheryl Aupperle

"In all things, everywhere, Christ Pre-eminent"

Rev. D. Dean Coursey
PASTOR

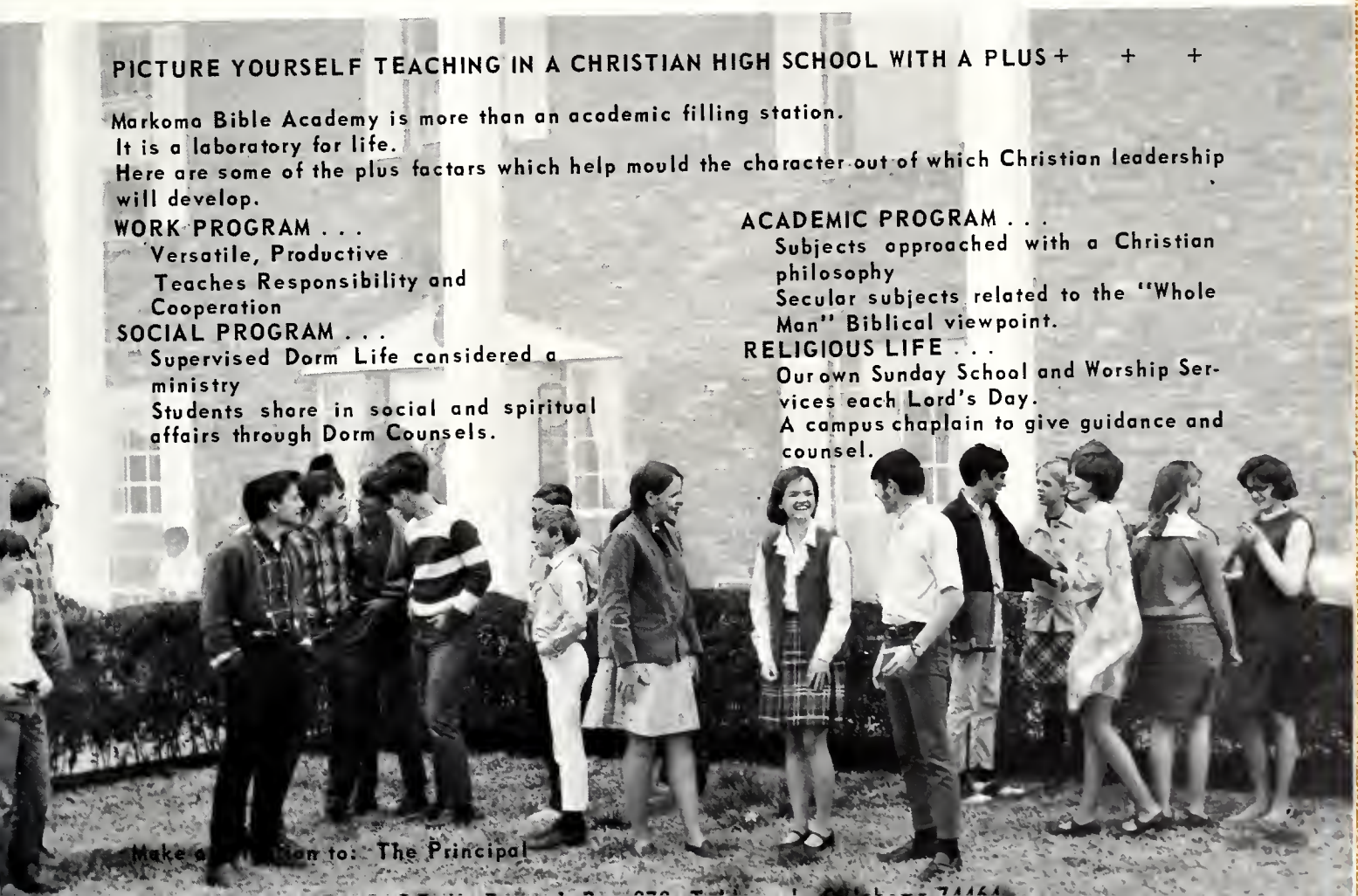

EVANGELICAL MENNONITE CHURCHES

Headquarters—7237 Leo Road
Fort Wayne, Indiana 46805

CONGRATULATES THE CLASS OF 1969

And Prays For
God's Blessings on the Plans of
The Fort Wayne Bible College

Best Wishes, Seniors

C. H. FLECK

Wholesale Candies, Distributor

Grabill, Indiana

THE CURDES AVENUE MISSIONARY CHURCH

"... invites you to attend and gives you
the opportunity to serve."

Curdes and Carew, N. E. Fort Wayne, Ind.

Pastor Bliss Steiner

Compliments of

MENU MEATS

2506 Broadway

Fort Wayne, Indiana

The DEAF

A largely overlooked mission field—at home and abroad. Why not include them in your **Prayer, Church-meeting, Sunday School** and **Missionary** outreaches?

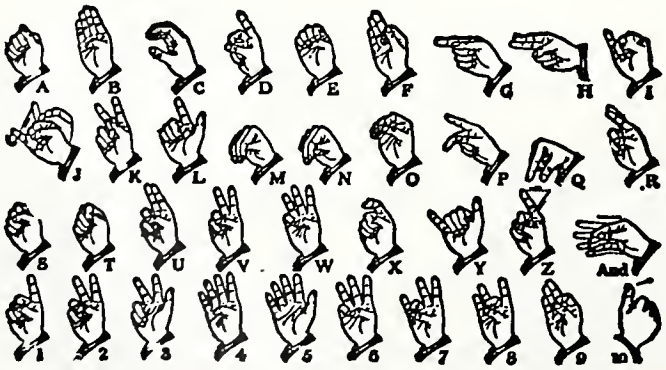

AMERICAN ALPHABET USED BY THE DEAF

Compliments of the
Christian Mission for Deaf Africans
P.O. Box 1452
Detroit, Michigan 48231

IF IT'S WORTH PAINTING
IT'S WORTH
QUALITY

Available at

HAFFNER PAINT CO.

N. Clinton at Spy Run
Fort Wayne, Indiana
Phone 483-0511

Congratulations Seniors!

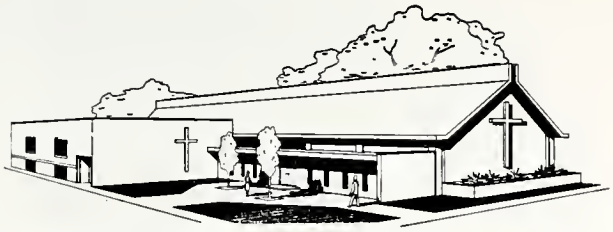

Grabill Missionary Church

Box 96 Grabill, Indiana

Donald Gerig, Pastor Phone 627-2327

Compliments of

SOUTH WAYNE

HARDWARE

4005 South Wayne

Fort Wayne, Indiana 46807

"SINCERE CONGRATULATIONS SENIORS!"

NORTHSIDE MISSIONARY

CHURCH

736 Lillian Avenue

Fort Wayne, Indiana 46808

THE UNIFORM SHOP

134 East Wayne St.

Fort Wayne, Indiana

Phone 422-8622

Congratulations to the

SENIOR CLASS

Rev. & Mrs. John Caddy

FIRST MISSIONARY CHURCH

Est. 1906

902 E. McKinley Street
Phoenix, Arizona

Located
at the
Corner
of
Calhoun
and
Rudisill Blvd.

"BEST
OF
WISHES"

Phone: 744-9792
745-8048

MILLER'S SERVICE STATION

CONGRATULATIONS

to this year's graduates

We wish for you a ministry that will be long and ever fruitful.

Please count on us to serve you in every way at our command as you serve Christ.

True - to - the - Bible literature since 1866

STANDARD PUBLISHING

Cincinnati, O. 45231 Alhambra, Calif. 91801

FIRST MISSIONARY CHURCH

Across the street warmly

welcomes you

SUNDAY SERVICES

9:30 a.m. Sunday School

10:35 a.m. Worship Service

6:00 p.m. Fellowship Hour

7:00 p.m. Evangelistic Hour

MIDWEEK SERVICE

7:30 p.m. Wednesday

RADIO PROGRAM

7:30 a.m. Sundays on WOWO

"The Missionary Hour"

THE SALVATION ARMY

OPPORTUNITIES FOR SERVICE

* Evangelists
* Teachers
* Nurses—Doctors
* Musicians
* Social Workers
* Counselors
* Senior Citizens

1725 South Calhoun Fort Wayne, Ind. 46804

THE THIRD STREET CHURCH

UNITED BRETHREN IN CHRIST

First Brethren Church

3326 S. Calhoun

opposite Stadium

"The eternal Word,"

our prime attraction.

Rev. M. L. Myers,

Pastor

4410 Bluffton Road
2545 West Jefferson
4610 Coldwater Road

1200 West California
2909 East State Blvd.
7640 South Anthony

Your Neighborhood Health Center

Schmidt Pharmacy

4001 South Wayne

745-0571

When you want

a fine portrait

To Record Forever With Charm and Dignity the Important Events
of Your Life, Come to the Photograph Studio of Your
Official Photographer . . .

WOLF & DESSAUER

GET REAL ACTION... 7up

Best Wishes to FWBC
From

SEVEN-UP BOTTLING COMPANY

3107 Brooklyn Avenue
Fort Wayne, Indiana
Phone: 747-0576

7-UP YOUR THIRST AWAY

BIBLE TRUTH BOOKSTORE

Books and Bibles

Teaching Aids

Music

Across the
Street From
the College

Best Wishes From
Your Friend at

THE BIG EARNINGS
AMERICAN FEDERAL
SAVINGS AND LOAN

Clinton at Rudisill
(Across from Sears)

Compliments of

KINGS MIRACLE MART

1850 Bluffton Road

Fort Wayne, Indiana

New Haven
Missionary Church

WE WELCOME YOU TO OUR SERVICES

Sincere Wishes

From a

Friend

CONGRATULATIONS Class of 1969

The Swanton Missionary Church

204 LINCOLN AVENUE
SWANTON, OHIO 43558

Pastor Vincent M. Rupp

BOTTLED UNDER AUTHORITY OF THE COCA-COLA COMPANY

GOSPEL TEMPLE BOOKSTORE

Complete Line of Christian Supplies:

- Bibles, Testaments, Devotional Books, and Magazines
- Sunday School Materials, Cards and Church Supplies
- Sheet Music, Songbooks, and Recordings
- Wedding Supplies

★ ★ ★

Special Discount to FWBC Students

117 East Rudisill Blvd., Fort Wayne

Phone 744-8986

Congratulations Seniors

Ada Smith

Mr. & Mrs. George Artoux

3327 McKinnie Avenue
Fort Wayne, Indiana 46806

Dr. T. M. Hayes

7130 S. Calhoun
Fort Wayne, Ind.

Academically creative
Theologically biblical
Service oriented

Christian Ministries;
Inner-City, Town and
Country, Missions

WRITE FOR CATALOG

Ashland Theological Seminary

ASHLAND, OHIO 44805

Good Luck Seniors

GOLLER'S DRY CLEANERS

Complete Dry Cleaning Service for All Your

Dry Cleaning Needs.

4037 S. Wayne St.

744-3364—745-9666

Amstutz Insurance Agency

LIFE - BUSINESS - PERSONAL

3109 South Calhoun Street • Fort Wayne, Indiana 46807 • Phone 744-2335

AMSTUTZ
INSURANCE AGENCY
SERVICE IS OUR PLEASURE

GOUTY SERVICECENTER, INC.

3500 Broadway

Phone: 744-3147

Complete Automotive Service

Shell Oil Products

Goodyear Tires

LUCKY STEER STEAK HOUSES

6721 Bluffton Road

Choice of Seven

99c to $1.98

DELIGHTFUL FAMILY ATMOSPHERE

Sunday thru Thursday ..... 11 A.M. to 9 P.M.

Friday and Saturday ..... 11 A.M. to 11 P.M.

CONGRATULATIONS

SENIORS

FROM

THE CLASS

OF '72

The

End

MIKE PIGOTT
EDITOR-IN-CHIEF